

SEA LAMPREY CONTROL IN THE GREAT LAKES 2017

ANNUAL REPORT TO
THE GREAT LAKES FISHERY COMMISSION



Paul Sullivan
Fisheries and Oceans Canada
Sault Ste. Marie, Ontario
Canada

Katherine Mullett
U.S. Fish and Wildlife Service
Marquette, Michigan
United States

GLFC Annual Meeting
Toronto, Ontario
May 9-10, 2018

Cover: Steelhead with Sea Lamprey at the Old Mill Dam, Humber River, Toronto, ON. Photo: Anne De Haas.



Construction crews working on the rehabilitation of Denny's Dam, an important Sea Lamprey barrier on the Saugeen River, near Southampton, ON. The Great Lakes Fishery Commission is undertaking this project, which began during 2017, in collaboration with the Saugeen Ojibway Nation, Ontario Ministry of Natural Resources and Forestry, and Fisheries and Oceans Canada. Photo: Chris Freiburger, GLFC.

Table of Contents

INTRODUCTION	8
FISH-COMMUNITY OBJECTIVES	8
Lake Superior.....	9
Lake Michigan	9
Lake Huron	10
Lake Erie.....	10
Lake Ontario	11
LAMPRICIDE CONTROL	12
Lake Superior.....	15
Lake Michigan	18
Lake Huron	21
Lake Erie.....	23
Lake Ontario	25
ALTERNATIVE CONTROL.....	27
Barriers	27
Lake Superior.....	29
Lake Michigan	31
Lake Huron	33
Lake Erie.....	35
Lake Ontario	37
Juvenile Trapping.....	38
ASSESSMENT	39
Larval Assessment.....	40
Lake Superior.....	40
Lake Michigan	49
Lake Huron	55
Lake Erie.....	62
Lake Ontario	64
Juvenile Assessment.....	68
Lake Superior.....	68
Lake Michigan	69
Lake Huron	69
Lake Erie.....	71
Lake Ontario	72
Adult Assessment	73
Lake Superior.....	73
Lake Michigan	76
Lake Huron	77
Lake Erie.....	80
Lake Ontario	82
TASK FORCE REPORTS.....	89
Lampricide Control Task Force.....	89
Barrier Task Force.....	91
Larval Assessment Task Force.....	93
Trapping Task Force.....	96
EDUCATION AND OUTREACH.....	99
PERMANENT EMPLOYEES OF THE SEA LAMPREY CONTROL PROGRAM.....	100

Tables

Table 1. Summary of lampricide applications in tributaries of the Great Lakes in 2017.	12
Table 2. Details on the application of lampricides to tributaries and lentic areas of Lake Superior during 2017 (letter in parentheses corresponds to location of stream in Figure 2).....	16
Table 3. Details on the application of lampricides to tributaries and lentic areas of Lake Michigan during 2017 (letter in parentheses corresponds to location of stream in Figure 2).	19
Table 4. Details on the application of lampricides to tributaries and lentic areas of Lake Huron during 2017 (letter in parentheses corresponds to location of stream in Figure 2).....	22
Table 5. Details on the application of lampricides to tributaries and lentic areas of Lake Erie during 2017 (letter in parentheses corresponds to location of stream in Figure 2).....	24
Table 6. Details on the application of lampricides to tributaries of Lake Ontario during 2017 (letter in parentheses corresponds to location of stream in Figure 2).	26
Table 7. Status of concurrence requests for barrier removals, replacements, or fish passage projects in Lake Superior tributaries during 2017.	30
Table 8. Status of concurrence requests for barrier removals, replacements, or fish passage projects in Lake Michigan tributaries during 2017.....	32
Table 9. Status of concurrence requests for barrier removals, replacements, or fish passage projects in Lake Huron tributaries during 2017.....	34
Table 10. Status of concurrence requests for barrier removals, replacements, or fish passage projects in Lake Erie tributaries during 2017.	36
Table 11. Status of concurrence requests for barrier removals, replacements, or fish passage projects in Lake Ontario tributaries during 2017.....	37
Table 12. Status of larval Sea Lamprey in Lake Superior tributaries with a history of Sea Lamprey production and estimates of abundance from tributaries surveyed during 2017.....	41
Table 13. Status of larval Sea Lamprey in historically infested lentic areas of Lake Superior during 2017.	46
Table 14. Details on application of granular Bayluscide to tributaries and lentic areas of Lake Superior for larval assessment purposes during 2017.....	48
Table 15. Status of larval Sea Lamprey in Lake Michigan tributaries with a history of Sea Lamprey production and estimates of abundance from tributaries surveyed during 2017.....	50
Table 16. Status of larval Sea Lamprey in historically infested lentic areas of Lake Michigan during 2017.	54
Table 17. Details on application of granular Bayluscide to tributaries and lentic areas of Lake Michigan for larval assessment purposes during 2017.	55
Table 18. Status of larval Sea Lamprey in Lake Huron tributaries with a history of Sea Lamprey production and estimates of abundance from tributaries surveyed during 2017.	56
Table 19. Status of larval Sea Lamprey in historically infested lentic areas of Lake Huron during 2017.....	60

Table 20. Details on application of granular Bayluscide to tributaries and lentic areas of Lake Huron for larval assessment purposes during 2017.....	61
Table 21. Status of larval Sea Lamprey in Lake Erie tributaries with a history of Sea Lamprey production, and estimates of abundance from tributaries surveyed during 2017 using a quantitative method.....	63
Table 22. Status of larval Sea Lamprey in historically infested lentic areas of Lake Erie during 2017.....	64
Table 23. Details on application of granular Bayluscide to tributaries and lentic and lotic areas of Lake Erie for larval assessment purposes during 2017.....	64
Table 24. Status of larval Sea Lamprey in Lake Ontario tributaries with a history of Sea Lamprey production and estimates of abundance from tributaries surveyed during 2017 using a quantitative method.....	65
Table 25. Status of larval Sea Lamprey in historically infested lentic areas of Lake Ontario during 2017.....	67
Table 26. Details on application of granular Bayluscide to tributaries and lentic areas of Lake Ontario for larval assessment purposes during 2017.....	67
Table 27. Information collected regarding adult Sea Lamprey captured in assessment traps or nets in tributaries of Lake Superior during 2017 (letter in parentheses corresponds to streams in Figure 22).....	74
Table 28. Information collected regarding adult Sea Lamprey captured in assessment traps or nets in tributaries of Lake Michigan during 2017 (letter in parentheses corresponds to stream in Figure 22).....	76
Table 29. Information collected regarding adult Sea Lamprey captured in assessment traps or nets in tributaries of Lake Huron during 2017 (letter in parentheses corresponds to stream in Figure 22).....	78
Table 30. Information collected regarding Sea Lamprey adults captured in assessment traps or nets in tributaries of Lake Erie during 2017 (letter in parentheses corresponds to stream in Figure 22).	80
Table 31. Information collected regarding Sea Lamprey adults captured in assessment traps or nets in tributaries of Lake Ontario during 2017 (letter in parentheses corresponds to stream in Figure 22).....	82
Table 32. Summary of 6(a)(2) reports submitted for incidents of non-target mortality during TFM treatment during 2017.....	88

Figures

- Figure 1.** Row 1: Number of control field days (orange bars). Row 2: TFM used (kg active ingredient, yellow bars). Row 3: Bayluscide used (kg active ingredient, purple bars). All rows: Index of adult Sea Lamprey is shown with blue lines. All metrics plotted against the Sea Lamprey spawning year. Control metrics are offset by 2 years, e.g., control applied during 2006 is plotted on the 2008 spawning year - the year the treatment effect would first be observed in the adult Sea Lamprey population. 13
- Figure 2.** Location of tributaries treated with lampricide in 2017. 14
- Figure 3.** Locations of tributaries with Sea Lamprey barriers. Structures that have been modified or constructed by others that prevent the upstream migration of Sea Lamprey are indicated by an asterisk. 28
- Figure 4.** Mean annual embryo viability in the St. Marys River rapids during and after application of the sterile-male release technique (SMRT). The error bars represent SEs (not calculated for 2002 because only one sample was obtained). The vertical dashed line shows when SMRT application was discontinued after 2011. 38
- Figure 5.** Average number of A1-A3 marks per 100 Lake Trout >532 mm caught during April-June assessments in Lake Superior 1980 – 2017. The horizontal line represents the target of 5 A1-A3 marks per 100 Lake Trout. 68
- Figure 6.** Average number of A1-A3 marks per 100 Lake Trout >532 mm from standardized fall assessments in Lake Michigan 1982 – 2017. The horizontal line represents the target of 5 A1-A3 marks per 100 Lake Trout. The spawning year is used rather than the survey year (shifted by one year) to provide a comparison with the adult index. 69
- Figure 7.** Average number of A1-A3 marks per 100 Lake Trout >532 mm caught in U.S. waters during spring assessments in Lake Huron 1984-2017. The horizontal line represents the target of 5 A1-A3 marks per 100 Lake Trout. 70
- Figure 8.** Northern Lake Huron commercial fisheries index showing CPUE (number of parasitic juvenile Sea Lamprey per km of gillnet per night) for 1984-2016. 70
- Figure 9.** CPUE (number of out-migrating juvenile Sea Lamprey per net day) of fall fyke netting in the St. Marys River during 1996-2017. 71
- Figure 10.** Average number of A1-A3 marks per 100 Lake Trout >532 mm from standardized fall assessments. The horizontal line represents the target of 5 A1-A3 marks per 100 Lake Trout 1985-2017. The spawning year is used rather than the survey year (shifted by one year) to provide a comparison with the adult index. 72
- Figure 11.** Number of A1 marks per 100 Lake Trout >431 mm from standardized fall assessments in Lake Ontario 1983-2017. The horizontal line represents the target of 2 A1 marks per 100 Lake Trout. 73
- Figure 12.** Index estimates with 95% confidence interval (vertical bars) of adult Sea Lamprey. The adult index in 2017 was 48,636 (95% confidence interval 36,197-61,074). The point estimate was greater than the target of 9,664 (black horizontal line). The index target was estimated as the mean of indices during a period with acceptable marking rates (1994-1998). 75

Figure 13. LEFT: Estimated index of adult Sea Lamprey during the spring spawning migration, 2017. Circle size corresponds to estimated number of adults from mark-recapture studies (blue) and model predictions (orange). All index streams are identified. RIGHT: Maximum estimated number of larval Sea Lamprey in each stream surveyed during 1995-2012. Tributaries composing over half of the lake-wide larval population estimate are identified (Kaministiquia 6,600,000; Goulais 5,000,000; Michipicoten 4,100,000; Sturgeon 3,300,000)..... 75

Figure 14. Index estimates with 95% confidence intervals (vertical bars) of adult Sea Lamprey. The adult index in 2016 was 16,125 with 95% confidence interval (11,112-21,138). The point estimate met the target of 24,874 (green horizontal line). The index target was estimated as 5/8.9 times the mean of indices (1995-1999)..... 76

Figure 15. LEFT: Estimated index of adult Sea Lamprey during the spring spawning migration, 2017. Circle size corresponds to estimated number of adults from mark-recapture studies (blue) and model predictions (orange). All index streams are identified. RIGHT: Maximum estimated number of larval Sea Lamprey in each stream surveyed during 1995-2012. Tributaries composing over half of the lake-wide larval population estimate are identified (Muskegon 4,500,000; Manistee 3,600,000; Ford 1,800,000; Pere Marquette 1,400,000). 77

Figure 16. Index estimates with 95% confidence intervals (vertical bars) of adult Sea Lamprey. The adult index in 2017 was 36,269 (95% confidence interval 31,928-40,609). The point estimate was greater than the target of 24,113 (black horizontal line). The index target was estimated as 0.25 times the mean of indices between 1989 and 1993..... 79

Figure 17. LEFT: Estimated index of adult Sea Lampreys during the spring spawning migration, 2017. Circle size corresponds to estimated number of adults from mark-recapture studies (blue) and model predictions (orange). All index streams are identified. RIGHT: Maximum estimated number of larval Sea Lampreys in each stream surveyed during 1995-2012. Tributaries composing over half of the lake-wide larval population estimate are identified (Mississagi 8,100,000; Garden 7,000,000; St. Marys 5,200,000)..... 79

Figure 18. Index estimates with 95% confidence intervals (vertical bars) of adult Sea Lamprey. The adult index in 2017 was 14,743 with 95% confidence interval (8,750 – 20,736). The point estimate was above the target of 3,039 (horizontal line). The index target was estimated as the mean of indices during a period with acceptable marking rates (1991-1995). 81

Figure 19. LEFT: Estimated index of adult Sea Lamprey during the spring spawning migration, 2017. Circle size corresponds to estimated number of adults from mark-recapture studies (blue) and model predictions (orange). All index streams are identified. RIGHT: Maximum estimated number of larval Sea Lamprey in each stream surveyed during 1995-2012. Tributaries composing over half of the lake-wide larval population estimate are identified (St. Clair 920,000). 81

Figure 20. Index estimates with 95% confidence intervals (vertical bars) of adult Sea Lamprey. The adult index in 2017 was 12,536 (95% confidence interval 9,828-15,244). The point estimate did not meet the target of 11,368 (black horizontal line). The index target was estimated as the mean of indices during a period with acceptable marking rates (1993-1997). 83

Figure 21. LEFT: Estimated index of adult Sea Lamprey during the spring spawning migration, 2017. Circle size corresponds to estimated number of adults from mark-recapture studies (blue) and model predictions (orange). All index streams are identified. RIGHT: Maximum estimated number of larval Sea Lamprey in each stream surveyed during 1995-2012. Tributaries composing over half of the lake-wide larval population estimate are identified (Salmon 1,400,000; Little Salmon 970,000; Credit 590,000; Black 470,000). 83

Figure 22. Locations of tributaries where assessment traps were operated during 2017..... 84

SEA LAMPREY CONTROL IN THE GREAT LAKES 2017

Paul Sullivan
Fisheries and Oceans Canada
Sault Ste. Marie, Ontario P6A 2E5

Katherine Mullett
United States Fish and Wildlife Service
Marquette, Michigan 49855

EXECUTIVE SUMMARY

This report summarizes Sea Lamprey control operations conducted by the United States Fish and Wildlife Service and Fisheries and Oceans Canada in the Great Lakes during 2017, which were consistent with those prescribed in the Great Lakes Sea Lamprey Control Plan (2011) to achieve Sea Lamprey abundance and marking targets. Lampricide treatments were conducted on 93 tributaries and 10 lentic areas. Larval assessment crews surveyed 489 Great Lakes tributaries and 71 lentic areas to assess control effectiveness, plan future TFM treatments, and establish production capacity of streams. Assessment traps were operated in 29 tributaries across the Great Lakes to estimate the index of adult Sea Lamprey abundance in each Great Lake.

Indices of adult Sea Lamprey abundance were evaluated relative to fish-community objectives for each of the lakes. In Lake Superior, the index of adult abundance was estimated to be 48,636 (95% CI; 36,197 – 61,074), which was higher than the index target of 9,664. In Lake Michigan, the index of adult abundance was estimated to be 15,881 (95% CI; 13,168 – 18,593), which was less than the index target of 24,874. In Lake Huron, the index of adult abundance was estimated to be 36,269 (95% CI; 31,928 – 40,609), which was higher than the index target of 24,113. In Lake Erie, the index of adult abundance was estimated to be 14,743 (95% CI; 8,750 – 20,736), which was higher than the index target of 3,039. In Lake Ontario, the index of adult abundance was estimated to be 12,536 (95% CI; 9,828 – 15,244), which was higher than the index target of 11,368.

INTRODUCTION

The Sea Lamprey (*Petromyzon marinus*) is a destructive, invasive species in the Great Lakes that contributed to the collapse of Lake Trout (*Salvelinus namaycush*) and other native species in the mid-20th century and continues to impede efforts to restore and rehabilitate the fish-community. Sea Lamprey subsist on the blood and body fluids of large-bodied fish. It is estimated that about half of Sea Lamprey attacks result in the death of their prey and up to 18 kg (40 lbs) of fish are killed by every Sea Lamprey that reaches adulthood. The Sea Lamprey Control Program (SLCP) is administered by the Great Lakes Fishery Commission (Commission) and implemented by two control agents: Fisheries and Oceans Canada (Department) and the United States Fish and Wildlife Service (Service). The SLCP is a critical component of fisheries management in the Great Lakes because it facilitates the rehabilitation of important fish stocks by significantly reducing Sea Lamprey-induced mortality.

As part of *A Joint Strategic Plan for Management of Great Lakes Fisheries*, the lake committees developed fish-community objectives for each of the Great Lakes. The fish-community objectives include goals for the SLCP that, if achieved, should establish and maintain self-sustaining stocks of Lake Trout and other salmonines by minimizing Sea Lamprey impacts on these stocks. The lake committees have agreed to Sea Lamprey abundance indices and Lake Trout marking targets for each of the lakes. This report outlines the program conducted by the control agents and the Commission in 2017 to meet these targets.

FISH-COMMUNITY OBJECTIVES

Each lake committee has identified qualitative goals for Sea Lamprey control which are published in their fish-community objectives. During 2004, the lake committees agreed to explicit Sea Lamprey suppression targets designed to meet their fish-community objectives. In lakes Superior, Michigan and Erie, the targets were developed from a five-year period when marking rates resulted in a tolerable annual rate of Lake Trout mortality. A target of adult Sea Lamprey abundance was calculated for these lakes from the average index of abundance over a five-year period when marking rates were closest to 5 A1-3 marks per 100 Lake Trout >532 mm. Similarly, a target was developed for Lake Ontario from the estimated average abundance over a five-year period when marking rates were closest to 2 A1 marks per 100 Lake Trout >431 mm. In Lake Huron, the abundance target and range was calculated as 25% of the estimated average during the five-year period prior to the completion of the fish-community objectives (1989–1993).

The annual performance of the SLCP is evaluated by contrasting lake-specific adult Sea Lamprey index estimates and Lake Trout marking rates with prescribed targets. Adult Sea Lamprey abundance indices are estimated by the Service and Department by summing mark-recapture estimates from a sub-set of streams that were selected based on a consistent trapping history and significant Sea Lamprey spawning runs. The index approach was first used during 2015, replacing regression model estimates of lake-wide abundance that were derived from multiple variables. Lake Trout marking rates are assessed and collected by member agencies that comprise the lake committees and their technical committees.

Lake Superior

The Lake Superior Committee established the following goal for Sea Lamprey control in Lake Superior:

- *Suppress Sea Lampreys to population levels that cause only insignificant mortality on adult Lake Trout.*

The adult index target for Lake Superior of 9,664 Sea Lamprey was calculated from the average abundance estimated for the 5-year period, 1994-1998, when marking rates were closest to 5 marks per 100 Lake Trout >532 mm (5.2 A1-3 marks per 100 fish >532mm). During 2017, the index of adult abundance in Lake Superior was estimated to be 48,636 (95% CI; 36,197-61,074), which is greater than the index target. The Sea Lamprey marking rate on Lake Trout is currently at 6.2 A1-A3 marks per 100 Lake Trout >532mm, which is greater than the target of 5 marks per 100 fish.

Lake Michigan

The Lake Michigan Committee established the following goal for Sea Lamprey control in Lake Michigan:

- *Suppress Sea Lamprey abundance to allow the achievement of other fish-community objectives.*

Sea Lamprey control has the most direct effect on achieving objectives for Lake Trout and other salmonines:

- *Establish self-sustaining Lake Trout populations.*
- *Establish a diverse salmonine community capable of sustaining an annual harvest of 2.7 to 6.8 million kilograms (6 to 15 million pounds), of which 20-25% is Lake Trout.*

The adult index target for Lake Michigan of 24,874 Sea Lamprey was calculated from the average abundance estimated for the 5-year period, 1995-1999, when marking rates were closest to 5 marks per 100 Lake Trout >532 mm (8.9 A1-3 marks per 100 fish >532mm), and multiplied by 5/8.9. During 2017, the index of adult abundance in Lake Michigan was estimated to be 15,881 (95% CI; 13,168-18,593), which was less than the index target. The Sea Lamprey marking rate on Lake Trout is currently at 4.5 A1-A3 marks per 100 Lake Trout >532mm which is lower than the target of 5 marks per 100 fish.

Lake Huron

The Lake Huron Committee established the following specific goals for Sea Lamprey control in Lake Huron:

- *Reduce Sea Lamprey abundance to allow the achievement of other fish-community objectives.*
- *Obtain a 75% reduction in parasitic-phase Sea Lampreys by the year 2000 and a 90% reduction by the year 2010 from present levels.*

This Sea Lamprey objective supports the other fish-community objectives, specifically the salmonine objective:

- *Establish a diverse salmonine community that can sustain an annual harvest of 2.4 million kg, with Lake Trout the dominant species and anadromous (stream-spawning) species also having a prominent place.*

The adult index target for Lake Huron of 24,113 Sea Lamprey was calculated as 25% of the average abundance estimated during the 5 year period prior to the publication of the fish community objectives (1989-1993). Unlike the other Great Lakes, this explicit target was not based on observed marking rates that resulted in a tolerable annual Lake Trout mortality rate. During 2017, the index of adult abundance in Lake Huron was estimated to be 36,269 (95% CI: 31,928-40,609) which is higher than the index target. The Sea Lamprey marking rate on Lake Trout is currently 3.0 A1-A3 marks per 100 Lake Trout >532 mm. This is less than the target of 5 marks per 100 fish, and the lowest making rate in the time series (1984-2017).

Lake Erie

The *Fish-Community Goals and Objectives for Lake Erie* does not include a specific Sea Lamprey objective; however, it does acknowledge that effective Sea Lamprey control is needed to support the fish-community objectives for Lake Erie, especially those related to Lake Trout restoration:

- *Eastern basin – provide sustainable harvests of Walleye, Smallmouth Bass, Yellow Perch, Whitefish, Rainbow Smelt, Lake Trout, Rainbow Trout, and other salmonines; restore a self-sustaining population of Lake Trout to historical levels of abundance.*

The Lake Trout management plan for rehabilitation of self-sustaining stocks in the eastern basin of Lake Erie prescribed a maximum annual mortality of less than 40% to permit the establishment and maintenance of suitable stocks of spawning adults. Mortality was to be controlled through management of fishery exploitation and continued suppression of Sea Lamprey.

The adult index target for Lake Erie of 3,039 Sea Lamprey was calculated from the average abundance estimated for the 5-year period, 1991-1995, when marking rates were closest to 5 marks per 100 Lake Trout >532 mm (4.4 A1-3 marks per 100 fish >532 mm). During 2017, the index of adult abundance in Lake Erie was estimated to be 14,743 (95% CI; 8,750-20,736), which was greater than the index target. The Sea Lamprey marking rate on Lake Trout is currently 16.7 A1-A3 marks per 100 Lake Trout >532mm which is greater than the target of 5 marks per 100 fish.

Lake Ontario

The Lake Ontario Committee established the following goal for Sea Lamprey control in Lake Ontario:

- *Suppression of Sea Lamprey populations to early-1990s levels.*

The Lake Ontario Committee recognized that continued control of Sea Lamprey is necessary for Lake Trout rehabilitation and stated a specific objective for Sea Lamprey:

- *Control Sea Lampreys so that fresh wounding rates (A1) of Lake Trout larger than 431 mm is less than 2 marks/100 fish*

This objective is intended to maintain the annual Lake Trout survival rate of 60% or greater to support a target spawning stock of 0.5 to 1.0 million adults of multiple year classes. Along with Sea Lamprey control, angler and commercial exploitation will also be controlled so that annual harvest does not exceed 120,000 fish in the near term.

The target for Lake Ontario Sea Lamprey abundance is calculated using A1 marks exclusively, which have been more consistently recorded on Lake Ontario. The target marking rate of less than 2 A1 marks per 100 Lake Trout was explicitly identified as producing tolerable mortality in the Lake Trout rehabilitation plan.

The adult index target for Lake Ontario of 11,368 Sea Lamprey was calculated from the average abundance estimated for the 5-year period, 1993-1997, when marking rates were closest to 2 marks per 100 Lake Trout >431 mm (1.6 A1 marks per fish >431 mm). During 2017, the index of adult abundance in Lake Ontario was estimated to be 12,536 (95% CI; 9,828 – 15,244), which is greater than the index target. The Sea Lamprey marking rate on Lake Trout is currently less than 0.1 A1 marks per 100 Lake Trout >431mm, and the lowest marking rate in the time series (1982-2017).

LAMPRICIDE CONTROL

Tributaries harboring larval Sea Lamprey are treated periodically with lampricides to eliminate or reduce larval populations before they recruit to the lake as feeding juveniles. During stream treatments, Service and Department control units administer and analyze several lampricide formulations including TFM or TFM mixed with Bayluscide (70% wettable powder or 20% emulsifiable concentrate). Specialized equipment and techniques are employed to maintain lampricide concentrations at levels that eliminate approximately 93% of resident Sea Lamprey larvae while minimizing risk to non-target organisms. To control larval populations that inhabit lentic areas and interconnecting waterways, field crews apply a bottom-release formulation of lampricide, Bayluscide 3.2% granular (gB), which is 75% effective on average.

Reporting to the Sea Lamprey Control Board (SLCB), the Lampricide Control Task Force (LCTF) was established by the Commission during December 1995 and charged to improve the efficiency of lampricide control, maximize Sea Lamprey killed in stream and lentic treatments (while minimizing lampricide use, costs, and impacts on aquatic ecosystems), and define lampricide control options for near and long-term stream selection and target setting. The task force's progress on SLCB charges during 2017 is presented in the LCTF section of this report.

During 2017, lampricide treatments were conducted on 93 tributaries and 10 lentic areas of the Great Lakes (Table 1). Historical control efforts compared to 2017 control efforts are presented in Figure 1.

Table 1. Summary of lampricide applications in tributaries of the Great Lakes in 2017.

Lake	Number of Streams	Number of Lentic Areas	Discharge (m ³ /s)	Distance Treated (km)	TFM (kg) ^{1,2}	Bayluscide (kg) ^{1,3}
Superior	23	5	63	416	9,269	192
Michigan	42	3	231	1,533	46,352	245
Huron	16	2	58	466	10,209	1,701
Erie	4	0	44	201	6,700	0
Ontario	8	0	51	198	5,444	6
Total	93	10	447	2,814	77,974	2,144

¹Lampricide quantities are reported in kg of active ingredient.

²Includes solid formulation of TFM.

³Includes 3.2% granular Bayluscide applied to lentic areas.

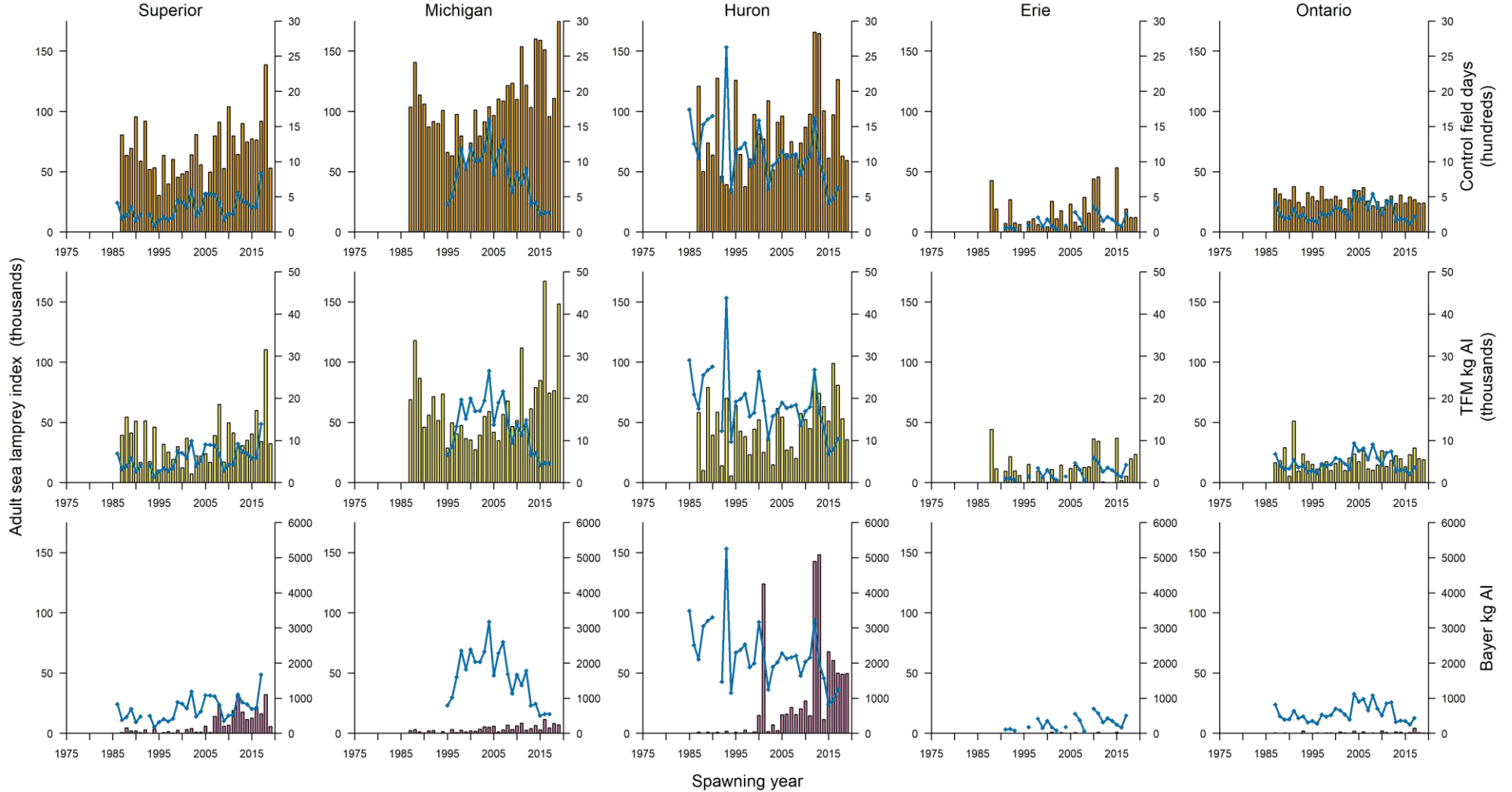

Figure 1. Row 1: Number of control field days (orange bars). Row 2: TFM used (kg active ingredient, yellow bars). Row 3: Bayluscide used (kg active ingredient, purple bars). All rows: Index of adult Sea Lamprey is shown with blue lines. All metrics plotted against the Sea Lamprey spawning year. Control metrics are offset by 2 years, e.g., control applied during 2006 is plotted on the 2008 spawning year - the year the treatment effect would first be observed in the adult Sea Lamprey population.

SUPERIOR TREATED

- A) Cloud R.
- B) Jarvis R.
- C) Neebing-McIntyre R.
- D) Blende Cr.
- E) D'Arcy Cr.
- F) Nipigon R.
- Stillwater Cr.
- G) Jackpine R.
- H) Chippewa R.
- I) Cranberry Cr.
- J) Roxbury Cr.
- K) Betsy R.
- L) Furnace Cr.
- Lentic
- M) Laughing Whitefish R.
- N) Dead R.
- Lentic
- O) Little Garlic R.
- P) Huron R.
- Q) Ravine R.
- R) Silver R.
- S) Falls R.
- T) Trap Rock R.
- U) Flintsteel R.
- V) Potato R.
- W) Cranberry R.
- X) Mineral R.
- Y) Bad R.
- Z) Cranberry R.
- AA) Middle R.

HURON TREATED

- A) St. Marys R.
- B) Thessalon R.
- Patten Cr.
- C) Sand Cr.
- D) Silver Cr.
- E) H-267
- F) Mindemoya R.
- G) Timber Bay Cr.
- H) Hughson Cr.
- I) Still R.
- J) Nottawasaga R.
- K) Saginaw R.
- Carroll Cr.
- L) Rifle R.
- M) Au Gres R.
- N) Elliot Cr.
- O) Cheboygan R.
- P) Carp R.
- Q) McKay Cr.
- R) Albany Cr.

ONTARIO TREATED

- A) Bowmanville Cr.
- B) Grafton Cr.
- C) Colborne Cr.
- D) South Sandy Cr.
- E) Lindsey Cr.
- F) Salmon R.
- G) Little Salmon R.
- H) Ninemile Cr.

MICHIGAN TREATED

- A) Carp Lake River
- B) Wycamp Lake Outlet
- C) Horton Cr.
- Lentic
- D) Boyne R.
- Lentic
- E) Elk Lake Outlet
- F) Mitchell Cr.
- G) Boardman R.
- Lentic
- H) Platte R.
- I) Betsie R.
- J) Lincoln R.
- K) Pere Marquette R.
- L) Stony Cr.
- M) Flower Cr.
- N) White R.
- O) Muskegon R.
- P) Grand R.
- Norris Cr.
- Crockery Cr.
- Q) Black R.
- Middle Br.
- South Br.
- R) St. Joseph R.
- Paw Paw R.
- S) East Twin R.
- T) Three Mile Cr.
- U) Oconto Cr.
- V) Johnson Cr.
- W) Cedar R.
- X) Bark R.
- Y) Ford R.
- Z) Portage Cr.
- AA) Days R.
- BB) Rapid R.
- CC) Hock Cr.
- DD) Squaw Cr.
- EE) Valentine Cr.
- FF) Poodle Pete Cr.
- GG) Parent Cr.
- HH) Bursaw Cr.
- II) Deadhorse Cr.
- JJ) Seiners Cr.
- KK) Hudson Cr.
- LL) Crow R.
- MM) Millecoquins R.
- NN) Mile Cr.
- OO) Black R.
- PP) Hog Island Cr.
- QQ) Brevort R.

ERIE TREATED

- A) Big Otter Cr.
- B) Big Cr.
- C) Crooked Cr.
- D) Grand R.

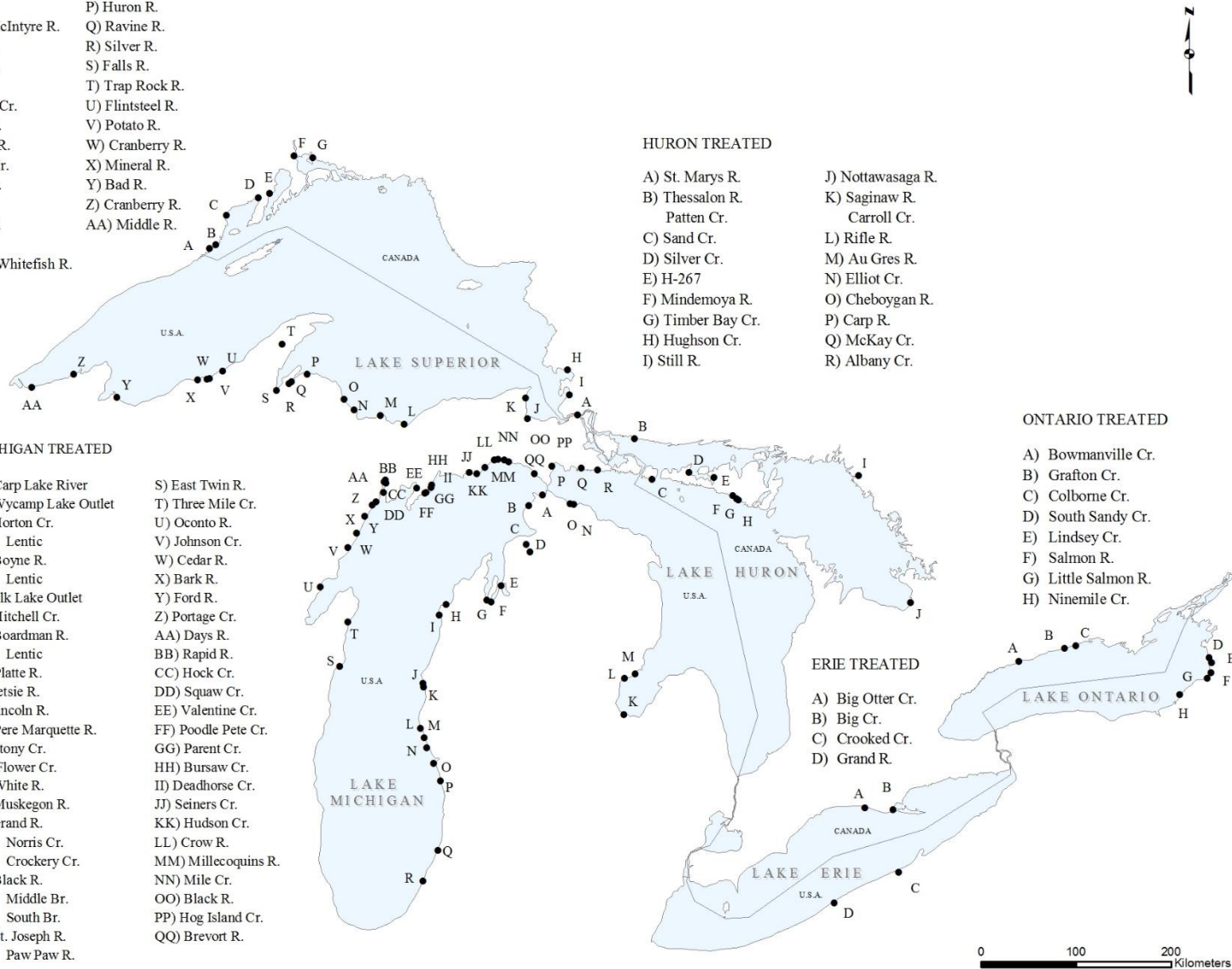

Figure 2. Location of tributaries treated with lampricide in 2017.

Lake Superior

Lake Superior has 1,566 tributaries (833 Canada, 733 U.S.). One hundred sixty-five tributaries (58 Canada, 107 U.S.) have historical records of larval Sea Lamprey production. Of these, 119 tributaries (43 Canada, 76 U.S.) have been treated with lampricides at least once during 2008-2017. Fifty-one tributaries (17 Canada, 34 U.S.) are treated every 4-6 years. Details on lampricide applications to Lake Superior tributaries and lentic areas during 2017 are found in Table 1 and Figure 1.

- Lampricide treatments were completed in 23 tributaries (6 Canada, 17 U.S.) and in 5 lentic areas (3 Canada, 2 U.S.).
- The lentic areas of the Jackpine River and D'Arcy Creek were treated for the first time.
- A lentic area of the Chippewa River was treated due to the presence of large Sea Lamprey larvae.
- The Jarvis River was treated for the first time. Fish community assessment surveys were completed pre- and post-treatment. Non-target surveys following lampricide application covered 3.3% of the treated area; 1 Common White Sucker was collected during this effort.
- Larval distribution in the Neebing River was further upstream than previous treatments.
- The Flintsteel River was treated for the first time and high densities of Sea Lamprey larvae were observed.
- Treatment of the mainstream Bad River, including the White River (Bad River tributary), was postponed from September due to high stream discharge and treated in late October.
- The Middle, Silver, and Falls rivers were treated under unusually high discharge conditions.

Table 2. Details on the application of lampricides to tributaries and lentic areas of Lake Superior during 2017 (letter in parentheses corresponds to location of stream in Figure 2).

Tributary	Date	Discharge (m ³ /s)	Distance Treated (km)	Liquid TFM (kg) ¹	Solid TFM (kg) ¹	Wettable Powder Bayluscide (kg) ¹	Emulsifiable Concentrate Bayluscide (kg) ¹	Granular Bayluscide (kg) ¹
Canada								
Cloud R. (A)	May-27	4.1	32.1	1602.5	1.5	---	---	0.4
Jarvis R. (B)	Jun-06	0.5	0.3	170.5	---	---	---	---
Neebing-McIntyre (C)	Jun-05	1.3	0.9	237.5	---	---	---	---
Blende Cr (D)	Jun-27	0.2	5.6	46.9	---	---	---	---
D'Arcy Cr (E)	Jun-20	---	---	---	---	---	---	13.5
Nipigon R (F)								
Stillwater Cr	Jun-18	0.3	1.2	34.2	0.2	---	---	0.1
Jackpine R (G)	Jun-18	---	---	---	---	---	---	13.5
Chippewa R (H)	Aug-2	---	---	---	---	---	---	39.8
Cranberry Cr (I)	May-10	0.5	7.4	25.7	0.8	---	---	---
Total (Canada)		6.9	47.5	2117.3	2.5	0.0	0.0	67.3
United States								
Roxbury Cr. (J)	Jul-19	0.2	4.2	26.1	---	---	---	---
Betsy R. (K)	Jul-21	2.2	23.2	238.7	0.2	---	---	0.0 ²
Furnace Cr. (L)	May-23	0.7	0.8	62.8	---	---	---	---
Lentic	Jul-3	---	---	---	---	---	---	72.3
Laughing Whitefish R. (M)	Jul-6	1.0	10.5	164.5	0.6	---	---	---
Dead R. (N)								
Lentic	Jul-6	---	---	---	---	---	---	52.7
Little Garlic R. (O)	May-23	0.9	7.7	90.6	2.7	---	---	---
Huron R. (P)	Aug-29	3.7	11.6	243.9	1.3	---	---	---
Ravine R. (Q)	Aug-24	0.8	12.1	51.1	0.4	---	---	---
Silver R. (R)	Aug-28	3.1	5.6	272.4	2.1	---	---	---
Falls R. (S)	Aug-23	2.7	0.5	359.0	---	---	---	---
Trap Rock R. (T)	Jul-28	1.2	13.8	212.8	2.5	---	---	---
Flintsteel R. (U)	Sep-9	0.7	16.9	116.9	---	---	---	---
Potato R. (V)	Sep-9	0.1	31.1	98.8	1.3	---	---	---
Cranberry R. (W)	Sep-10	0.1	27.5	70.8	0.4	---	---	---
Mineral R. (X)	Sep-7	1.4	9.3	201.6	0.6	---	---	---
Bad R. (Y)	Oct-20	30.9	174.7	4078.3	5.4	---	---	---

Table 2. continued

Tributary	Date	Discharge (m ³ /s)	Distance Treated (km)	Liquid TFM (kg) ¹	Solid TFM (kg) ¹	Wettable Powder Bayluscide (kg) ¹	Emulsifiable Concentrate Bayluscide (kg) ¹	Granular Bayluscide (kg) ¹
Cranberry R. (Z)	Jun-29	1.3	10.5	144.7	1.3	---	---	---
Middle R. (AA)	Jun-29	5.1	8.2	348.6	---	---	---	---
Total (United States)		56.1	368.2	6781.6	367.4	0.0	0.0	125.0
Total for Lake		63.0	415.7	8898.9	369.9	0.0	0.0	192.3

1. Lampricide quantities are reported in kg of active ingredient.

2. Lampricide quantities reported are < 0.05 kg of active ingredient.

Lake Michigan

Lake Michigan has 511 tributaries. One hundred twenty-eight tributaries have historical records of larval Sea Lamprey production, and of these, 92 tributaries have been treated with lampricides at least once during 2008-2017. Twenty-nine tributaries are treated every 3-5 years. Details on lampricide applications to Lake Michigan tributaries and lentic areas during 2017 are found in Table 1 and Figure 1.

- Lampricide applications were conducted in 42 streams and 3 lentic areas (Table 1). Of these, 30 streams and three lentic areas were included as a targeted treatment effort to reduce sea lamprey recruitment from large producers to Lake Michigan.
- Seiners Creek was added to the treatment schedule after large Sea Lamprey larvae were detected in the system during 2017 evaluation surveys. This was the first time the stream was treated since 1984.
- The upper Days River was added to the treatment schedule after large Sea Lamprey larvae were detected upstream from the barrier.
- The following streams were treated under unusually high stream discharge: Hog Island Creek, Black, Millecoquins, Days, Ford, Cedar, Bark, Oconto, and East Twin rivers.
- To conserve lampricide under high discharge conditions, treatments of the East Twin and upper Cedar rivers were supplemented with Bayluscide for the first time.
- The South Branch Black River (Van Buren County) was treated for the first time.
- Hock Creek was treated for the first time since 1984.
- Treatment of the Muskegon River was scheduled for mid-September in coordination with the Michigan Department of Natural Resources (MIDNR) and Little River Band of Ottawa Indians (LRBOI).
- A significant rain event caused the Oconto River treatment, originally scheduled for late April, to be rescheduled to late October. Likewise, the Ford River treatment was postponed until early June from its originally scheduled time in mid-May.

Table 3. Details on the application of lampricides to tributaries and lentic areas of Lake Michigan during 2017 (letter in parentheses corresponds to location of stream in Figure 2).

Tributary	Date	Discharge (m ³ /s)	Distance Treated (km)	Liquid TFM (kg) ¹	Solid TFM (kg) ¹	Wettable Powder Bayluscide (kg) ¹	Emulsifiable Concentrate Bayluscide (kg) ¹	Granular Bayluscide (kg) ¹
Carp Lake R. (A)	July-07	0.5	0.5	100.3	---	---	---	---
Wycamp Lake O. (B)	July-18	0.3	2.3	95.2	---	---	---	---
Horton Cr. (C)	June-29	0.8	1.1	111.4	---	---	---	---
Lentic	July-01	---	---	---	---	---	---	2.5
Boyne R. (D)	June-30	3.5	6.4	580.9	15.8	7.2	---	---
Lentic	July-02	---	---	---	---	---	---	13.4
Elk Lake O. (E)	July-01	1.4	0.5	300.4	---	---	---	---
Mitchell Cr. (F)	July-13	0.2	5.8	112.0	---	---	---	---
Boardman R. (G)								
Lentic	June-28	---	---	---	---	---	---	12.1
Platte R. (H)	June-01	12.5	24.2	3576.9	8.7	---	---	---
Betsie R. (I)	June-06	8.2	20.5	1222.1	6.6	---	13.2	---
Lincoln R. (J)	July-15	1.7	32.7	514.3	3.9	---	---	---
Pere Marquette R. (K)	July-19	21.4	263.4	5088.6	2.9	---	22.1	---
Stony Cr. (L)	July-14	1.7	11.6	361.9	---	---	---	---
Flower Cr. (M)	July-18	0.6	11.8	131.1	---	---	---	---
White R. (N)	Aug-25	12.5	121.4	2707.6	4.3	---	---	---
Muskegon R. (O)	Sept-08	44.6	165.8	8320.3	32.8	---	89.4	---
Grand R. (P)								
Norris Cr.	June-16	1.6	9.7	201.3	2.1	---	---	---
Crockery Cr.	June-17	6.5	48.9	1241.2	0.8	---	---	---
Black R. (Van Buren) (Q)								
Middle Br.	May-19	2.8	30.9	449.2	1.7	---	---	---
South Br.	May-22	4.1	38.6	1107.4	1.5	---	---	---
St. Joseph R. (R)								
Paw Paw R.	Sept-20	7.9	179.0	2403.2	1.9	---	---	---
East Twin R. (S)	Apr-25	3.5	8.5	811.9	1.3	---	4.7	---
Three Mile Cr. (T)	Apr-21	0.6	4.8	103.0	1.9	---	---	---
Oconto R. (U)	Oct-10	25.5	26.9	3719.0	1.5	---	32.6	---
Johnson Cr. (V)	Apr-21	0.5	0.5	61.3	2.1	---	---	---
Cedar R. (W)	Jun-2	17.0	43.3	2762.7	1.7	24.9	---	---
Bark R. (X)	May-22	4.5	24.8	916.7	1.7	---	---	---
Ford R. (Y)	Jun-3	15.9	198.0	4065.0	5.6	11.2	7.9	---
Portage Cr. (Z)	May-21	1.6	3.7	175.3	---	---	---	---

Table 3. continued

Tributary	Date	Discharge (m ³ /s)	Distance Treated (km)	Liquid TFM (kg) ¹	Solid TFM (kg) ¹	Wettable Powder Bayluscide (kg) ¹	Emulsifiable Concentrate Bayluscide (kg) ¹	Granular Bayluscide (kg) ¹
Days R. (AA)	Aug-21	1.6	22.9	664.2	0.8	---	---	0.0 ²
Rapid R. (BB)	May-7	5.0	58.9	925.4	1.3	---	---	---
Hock Cr. (CC)	May-4	0.5	0.8	48.2	---	---	---	---
Squaw Cr. (DD)	Aug-19	0.3	4.2	51.6	---	---	---	0.1
Valentine Cr. (EE)	Aug-14	0.1	7.2	23.9	---	---	---	0.0 ²
Poodle Pete Cr. (FF)	Aug-13	0.1	0.6	8.6	---	---	---	---
Parent Cr. (GG)	Aug-13	0.1	2.7	31.4	---	---	---	0.0 ²
Bursaw Cr. (HH)	Aug-11	0.3	5.5	46.3	---	---	---	---
Deadhorse Cr. (II)	May-19	0.1	2.7	29.9	---	---	---	---
Seiners Cr. (JJ)	Aug-22	0.1	1.9	11.3	0.8	---	---	0.1
Hudson Cr. (KK)	Aug-19	0.1	3.2	12.5	---	---	---	0.1
Crow R. (LL)	Aug-20	1.5	7.2	382.8	---	---	---	0.0 ²
Millecoquins R. (MM)	Jul-14	12.0	65.5	1743.3	2.9	---	3.6	---
Mile Cr. (NN)	May-25	0.2	2.3	18.7	---	---	---	---
Black R. (OO)	Jun-16	3.5	25.8	453.7	2.3	---	---	---
Hog Island Cr. (PP)	Jun-17	0.6	8.4	89.9	0.2	---	---	---
Brevort R. (QQ)	Jun-25	2.7	27.2	463.0	---	---	---	---
Total for Lake		230.7	1532.6	46244.9	107.1	43.3	173.5	28.4

¹ Lampricide quantities are reported in kg of active ingredient.

² Lampricide quantities reported are < 0.05 kg of active ingredient.

Lake Huron

Lake Huron has 1,761 tributaries (1,334 Canada, 427 U.S.). One hundred twenty-seven tributaries (59 Canada, 68 U.S.) have historical records of larval Sea Lamprey production. Of these, 84 tributaries (38 Canada, 47 U.S.) have been treated with lampricide at least once during 2008-2017. Forty-five tributaries (22 Canada, 24 U.S.) are treated every 3-5 years. Details on lampricide applications to Lake Huron tributaries and lentic areas during 2017 are found in Table 1 and Figure 1.

- Lampricide applications were completed in 16 tributaries (9 Canada, 7 U.S.), 1 lentic area (0 Canada, 1 U.S.) and 346 ha of the St. Marys River (see Table 1). Two St. Marys River plots were re-ranked based on a 75% reduction during the first treatment and were re-treated to remove residual Sea Lamprey larvae.
- Sand Creek, on Cockburn Island, was treated during 2017 due to the presence of residual Sea Lamprey larvae.
- Treatments of the Garden and Mississagi rivers were deferred to 2018.
- The Still River was treated for the first time in 21 years and many Sea Lamprey were observed during treatment.
- Silver Creek was re-treated in 2017 due to the presence of residual Sea Lamprey from the 2016 treatment.
- Myers Creek (Cheboygan River) was treated for the first time since 1999.

Table 4. Details on the application of lampricides to tributaries and lentic areas of Lake Huron during 2017 (letter in parentheses corresponds to location of stream in Figure 2).

Tributary	Date	Discharge (m ³ /s)	Distance Treated (km)	Liquid TFM (kg) ¹	Solid TFM (kg) ¹	Wettable Powder Bayluscide (kg) ¹	Emulsifiable Concentrate Bayluscide (kg) ¹	Granular Bayluscide (kg) ¹
<u>Canada</u>								
St. Marys R. (A)	Jul-12	---	---	---	---	---	---	1638.7
Thessalon R. (B)	Jul-11	12.9	30.3	751.2	---	---	---	0.1
Patten Cr	May-16	0.4	5.0	34.6	---	---	---	---
unnamed Cr. (C)	Apr-29	0.2	4.7	90.3	---	---	---	0.3
Silver Cr. (D)	May-2	1.5	5.1	336.7	---	---	---	---
Sand Cr. (E)	Oct-18	0.5	4.6	158.0	0.2	---	---	0.1
Mindemoya R. (F)	May-4	2.1	7.3	468.4	---	---	---	0.1
Timber Bay Cr. (G)	Apr-27	0.3	3.2	68.4	0.9	---	---	---
Hughson Cr. (H)	Apr-26	0.7	3.9	117.2	---	---	---	0.1
Still R. (I)	Jul-22	1.9	6.4	56.4	---	---	---	---
Nottawasaga R. (J)	May-31	11.7	44.0	2092.1	4.8	---	24.4	0.7
Total (Canada)		32.3	114.4	4174.2	5.9	0.0	24.4	1640.1
<u>United States</u>								
Saginaw R (K)								
Carroll Cr.	May-17	0.9	7.6	223.9	---	---	---	---
Rifle R. (L)	Aug-10	9.1	161.2	1936.9	14.4	---	---	---
AuGres R. (M)	May-06	7.8	77.3	2091.7	4.6	---	---	---
Elliot Cr. (N)	Jul-16	0.2	4.2	57.6	---	---	---	---
Cheboygan R. (O)								
Myers Cr.	Jul-17	0.1	1.3	19.2	---	---	---	---
Carp R. (P)	Jun-19	7.6	90.6	1553.9	---	---	---	0.1
McKay Cr. (Q)	Jun-28	0.4	9.0	126.9	---	---	---	---
Albany Cr. (R)								
Lentic	Aug-2	---	---	---	---	---	---	36.7
Total (United States)		26.1	351.2	6010.1	19.0	0.0	0.0	36.8
Total for Lake		58.4	465.6	10184.3	24.9	0.0	24.4	1676.9

¹Lampricide quantities are reported in kg of active ingredient.

Lake Erie

Lake Erie has 842 tributaries (525 Canada, 317 U.S.). Thirty tributaries (11 Canada, 19 U.S.) have historical records of larval Sea Lamprey production. Of these, 17 tributaries (7 Canada, 10 U.S.) have been treated with lampricides at least once during 2008-2017. Nine tributaries (3 Canada, 6 U.S.) are treated every 3-5 years. Details on lampricide applications to Lake Erie tributaries and lentic areas during 2017 are found in Table 1 and Figure 1. In addition, larval production has been documented in the St. Clair River, three of its U.S. tributaries, and two tributaries to Lake St. Clair (one Canada, one U.S.), one of which required treatment during 2008-2017.

- Lampricide treatments were completed in 4 tributaries (2 Canada, 2 U.S.).
- Big Creek was treated from the Sea Lamprey barrier for the first time since its construction in 1996, an indication that it had effectively blocked adult Sea Lamprey since the previous treatment in 2013. Improved efficacy is likely attributable to earlier elevation of the seasonally-operated crest, and improvements in the reliability of the inflatable crest technology.
- The Grand River (Ohio) was successfully treated after being deferred in 2016.

Table 5. Details on the application of lampricides to tributaries and lentic areas of Lake Erie during 2017 (letter in parentheses corresponds to location of stream in Figure 2).

Tributary	Date	Discharge (m ³ /s)	Distance Treated (km)	Liquid TFM (kg) ¹	Solid TFM (kg) ¹	Wettable Powder Bayluscide (kg) ¹	Emulsifiable Concentrate Bayluscide (kg) ¹	Granular Bayluscide (kg) ¹
<u>Canada</u>								
Big Otter Cr. (A)	Jun-03	5.2	97.9	1957.4	5.8	---	---	0.3
Big Cr. (B)	Jun-06	7.8	48.0	2560.7	2.7	---	---	---
Total (Canada)		13.0	145.9	4518.1	8.5	---	---	0.3
<u>United States</u>								
Crooked Cr. (C)	Apr-23	0.2	2.2	35.3	---	---	---	---
Grand R. (D)	Apr-24	31.2	52.5	2137.6	---	---	---	---
Total (United States)		31.4	54.7	2172.9	---	---	---	---
Total for Lake		44.4	200.6	6691.0	8.5	0	0	0.3

¹Lampricide quantities are reported in kg of active ingredient.

Lake Ontario

Lake Ontario has 659 tributaries (405 Canada, 254 U.S.). Sixty-six tributaries (31 Canada, 35 U.S.) have historical records of larval Sea Lamprey production, and of these, 36 tributaries (18 Canada, 18 U.S.) have been treated with lampricides at least once during 2008-2017. Twenty-eight tributaries (14 Canada, 14 U.S.) are treated on a regular 3-5 year cycle. Details on lampricide applications to Lake Ontario tributaries and lentic areas during 2017 are found in Table 1 and Figure 1.

- Lampricide applications were conducted in 8 streams (3 Canada, 5 U.S.).
- Bowmanville Creek was treated upstream of the Goodyear Dam for the first time. Fish community assessment and benthic surveys were completed pre- and post-treatment. Non-target mortality was negligible.
- High lake levels caused issues with treatment effectiveness on all 8 tributaries treated in 2017.

Table 6. Details on the application of lampricides to tributaries of Lake Ontario during 2017 (letter in parentheses corresponds to location of stream in Figure 2).

Tributary	Date	Discharge (m ³ /s)	Distance Treated (km)	Liquid TFM (kg) ¹	Solid TFM (kg) ¹	Wettable Powder Bayluscide (kg) ¹	Emulsifiable Concentrate Bayluscide (kg) ¹	Granular Bayluscide (kg) ¹
Canada								
Bowmanville Cr. (A)	May-27	4.1	32.1	1602.5	1.5	---	---	0.4
Grafton Cr. (B)	Jun-06	0.5	0.3	170.5	---	---	---	---
Colborne Cr. (C)	Jun-05	1.3	0.9	237.5	---	---	---	---
Total (Canada)		5.9	33.3	2010.5	1.5	0.0	0.0	0.4
United States								
South Sandy Cr. (D)	Jun-01	6.2	14.8	449.2	---	---	5.1	0.1
Lindsey Cr. (E)	Apr-24	1.3	26.1	221.6	0.9	---	---	0.2
Salmon R. (F)	Apr-21	27.7	56.6	1976.7	6.0	---	---	0.2
Little Salmon R. (G)	Apr-30	9.1	41.6	591.6	1.5	---	---	0.2
Nine Mile Cr. (H)	May-29	1.2	25.4	182.4	2.0	---	---	0.2
Total (United States)		45.4	164.5	3421.5	10.4	---	5.1	0.8
Total for Lake		51.3	197.8	5432.0	11.9	0.0	5.1	1.2

¹Lampricide quantities are reported in kg of active ingredient.

ALTERNATIVE CONTROL

The Service and Department continue to coordinate with the Commission and other partners to research and develop alternatives to lampricides to provide a broader spectrum of tactics to control Sea Lamprey. During 2017, barriers were the only operational alternative control method. Juvenile trapping and nest destruction were explored as potential alternative methods. Other methods that are currently being investigated include the use of attractants (e.g. pheromones), repellents (e.g. alarm cues), and new trap designs.

Barriers

The Sea Lamprey barrier program priorities are:

- 1) Operate and maintain existing Sea Lamprey barriers that were built or modified by the SLCP.
- 2) Ensure Sea Lamprey migration is blocked at important non-SLCP barrier sites.
- 3) Construct new structures in streams where they
 - a. provide control where other options are impossible, excessively expensive, or ineffective;
 - b. provide a cost-effective alternative to lampricide control;
 - c. improve cost-effective control in conjunction with attractant and repellent based control, trapping, and lampricide treatments; and
 - d. are compatible with a system's watershed plan.

Reporting to the SLCB, the Barrier Task Force (BTF) was established by the Commission during April 1991 to coordinate efforts of the Service, Department, and U.S. Army Corps of Engineers (USACE) on the construction, operation, and maintenance of Sea Lamprey barriers. The task force's progress on SLCB charges during 2017 is presented in the BTF section of this report.

The Commission has invested in 73 barriers in the Great Lakes basin (Figure 3). Of these, 48 were purpose-built as Sea Lamprey barriers and 25 were constructed for other purposes but have been modified to block Sea Lamprey migrations.

Data gathered during field visits to assess the status of other dams and structures were recorded in the SLCP's Barrier Inventory and Project Selection System (BIPSS) database and may be used to: 1) select barrier projects; 2) monitor inspection frequency; 3) schedule upstream larval assessments; 4) assess the effects of barrier removal or modifications on Sea Lamprey populations; or 5) identify structures that are important in controlling Sea Lamprey.

SUPERIOR BARRIERS

- A) Wolf R.
- B) Black Sturgeon R.*
- C) Pancake R.
Gimlet Cr.
- D) Carp R.
- E) Stokely Cr.
- F) Big Carp R.
- G) Little Carp R.
- H) Betsy R.*
- I) Miners R.
- J) Furnace Cr.
- K) Rock R.*
- L) Sand R.*
- M) Pine R.*
- N) Sturgeon R.
Otter R.*
- O) Misery R.
- P) Iron R.*
- Q) Brule R.
- R) Middle R.

HURON BARRIERS

- A) Echo R.
- B) Browns Cr.
- C) Koshkawong R.
- D) Mississagi R.
Harris Cr.
- E) Manitou R.
- F) French R.
- G) Still R.
- H) Sturgeon R.
- I) Beaver R.*
- J) Saugeen R.
- K) Rifle R.
West Branch Rifle R.*
- L) East AuGres R.
- M) Trout R.*
- N) Ocqueoc R.
- O) Greene Cr.
- P) Nunns Cr.*
- Q) Albany R.

ONTARIO BARRIERS

- A) Credit R.*
- B) Humber R.*
- C) Rouge R.*
- D) Duffins Cr.
- E) Bowmanville Cr.*
- F) Graham Cr.
- G) Wesleyville Cr.
- H) Port Britain Cr.
- I) Cobourg Br.
- J) Grafton Cr.
- K) Shelter Valley Cr.
- L) Colborne Cr.
- M) Salmon R.
- N) Black R.*
- O) Salmon R.
Orwell Br.
- P) Oswego R.
West Branch Fish Cr.*

MICHIGAN BARRIERS

- A) Carp Lake Outlet
- B) Tannery Cr.*
- C) Boardman R.*
- D) Betsie R.
- E) White R.*
- F) Trail Cr.
- G) Burns Ditch
Little Calumet R.*
- H) East Twin R.*
- I) Kewaukee R.*
- J) Ahnapee R.*
- K) Fox R.*
- L) Cedar R.*
- M) Days R.
- N) Whitefish R.
West Branch
- O) Manistique R.
Weston Cr.

ERIE BARRIERS

- A) Big Otter Cr.
Little Otter Cr.
- B) Clear Cr.
- C) Big Cr.
Venison Cr.
- D) Forestville Cr.
- E) Normandale Cr.
- F) Youngs Cr.

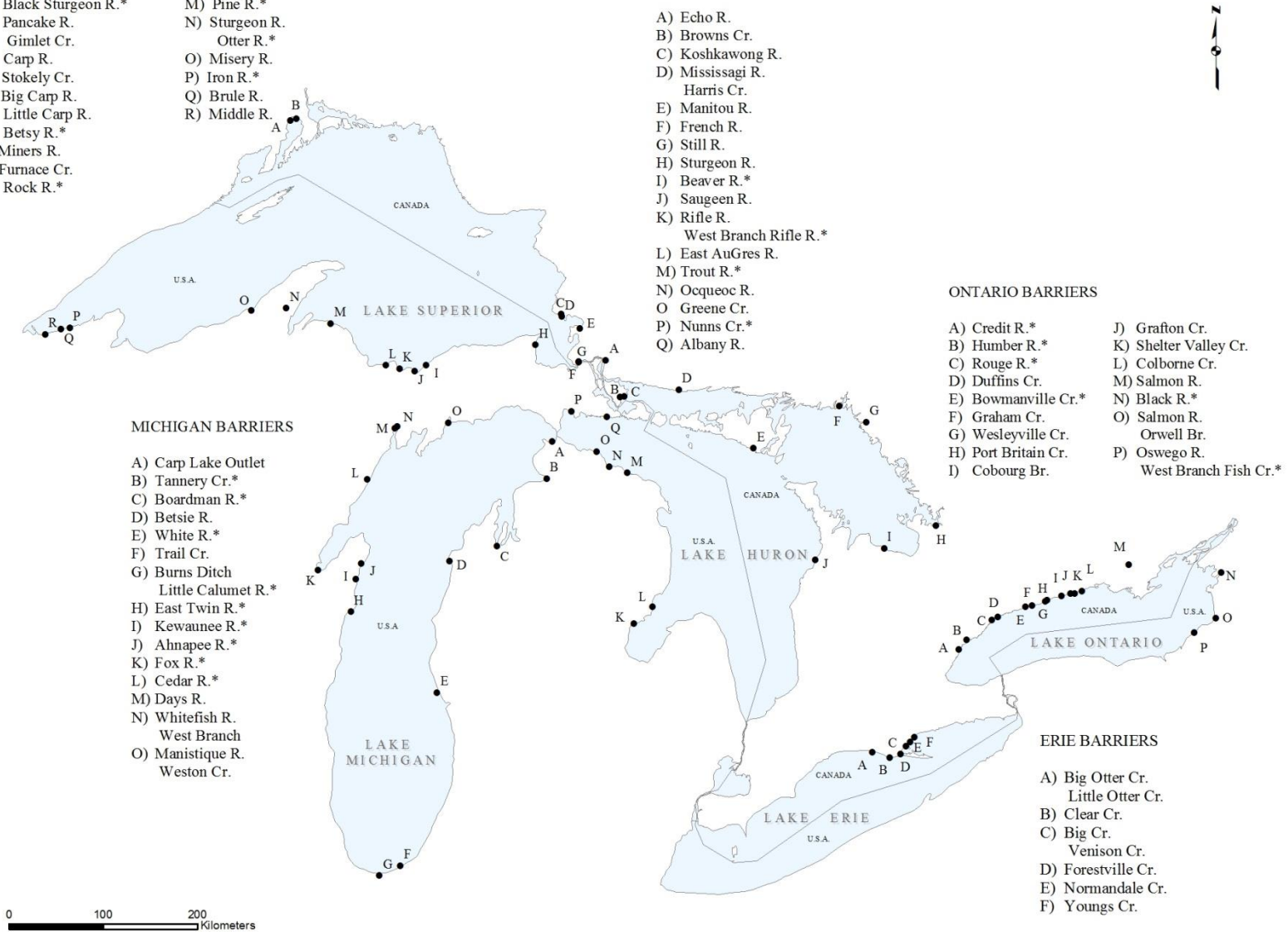

Figure 3. Locations of tributaries with Sea Lamprey barriers. Structures that have been modified or constructed by others that prevent the upstream migration of Sea Lamprey are indicated by an asterisk.

Lake Superior

The Commission has invested in 18 barriers on Lake Superior (Figure 3). Of these, 11 were purpose-built as Sea Lamprey barriers and 7 were constructed for other purposes but have been modified to block Sea Lamprey migrations.

Barrier Inventory and Project Selection System (BIPSS)

- Field crews visited one structure on a tributary to Lake Superior to assess Sea Lamprey blocking potential and to improve the information in the BIPSS database.

Operation and Maintenance

- Routine maintenance, spring start-up, and safety inspections were performed on 17 barriers (6 Canada, 11 U.S.).
- Repairs or improvements were conducted on one Canadian barrier.
 - Stokely Creek – Sediment upstream of the barrier was impeding flow, posing a risk that the stream would bypass the barrier. The accumulated sediment was flushed out to the original riverbed profile in October 2017.
- Forty-two fish community assessment surveys were conducted in the Black Sturgeon watershed upstream of the Black Sturgeon Dam (Camp 43) to the Camp 1 Site at the outlet of Eskwanonwatin Lake to evaluate the fish community within this reach. In addition to electrofishing surveys, 3 lakes (Black Mountain, Shillabeer, and Driftsone) were also sampled using trap nets.

Ensure Blockage to Sea Lamprey Migration

- Black Sturgeon River – The Ontario Ministry of Natural Resources and Forestry (OMNRF) initiated an Environmental Assessment (EA) during 2012 of a proposal to decommission the Camp 43 dam and construct a new Sea Lamprey barrier 50 km upstream. A draft Environmental Study Report was released for public and management agency comment in March 2017. Preparation of the final report is in progress.
- Middle River – Larval and habitat surveys were conducted upstream from the Sea Lamprey barrier during July 2017 to determine the production potential for Sea Lamprey upstream of the dam.
- Partner agencies were consulted to ensure blockage at barriers at 16 sites in 9 streams during 2017 (Table 7).

Table 7. Status of concurrence requests for barrier removals, replacements, or fish passage projects in Lake Superior tributaries during 2017.

Mainstream	Tributary	Lead Agency	Project	SLCP Position	Comments
Chocolay R.	Big Cr.	MCCD ¹	Karen Road culvert 32 Ne	Proposed	Ineffective Barrier
Chocolay R.	Big Cr.	MCCD ¹	Karen Road culvert 32 Sc	Proposed	Ineffective Barrier
Compeau Cr.		SWP ²	Compeau Cr. Road culvert	Concur	Ineffective Barrier
Huron R.	Chinks Cr.	SWP ²	Culvert 213	Concur	Upstream of First Blocker
Huron R.	Chinks Cr.	SWP ²	Culvert 217	Concur	Upstream of First Blocker
Sturgeon R.	Gristmill Cr.	SWP ²	Gristmill Road culvert	Concur	Upstream of First Blocker
Sturgeon R.	Sidnaw Cr.	SWP ²	Markey Lake Road culvert	Concur	Upstream of First Blocker
Eagle R.	Central Cr.	SWP ²	Gratiot Lake Road culvert	Concur	Upstream of First Blocker
Bad R.	City Cr.	ACLWCD ³	Snowmobile Trail culvert	Concur	Upstream of First Blocker
Bad R.	Porcupine Cr.	USFS ⁴	Porcupine Cr. culvert	Concur	Upstream of First Blocker
Bad R.	Gehrman Cr.	SRWA ⁵	Gehrman Cr. culvert	Concur	Upstream of First Blocker
Bad R.	Jader Cr.	BCLWCD ⁶	Jader Cr. culvert #243	Concur	Upstream of First Blocker
Bad R.	Jader Cr.	BCLWCD ⁶	Jader Cr. culvert #244	Concur	Upstream of First Blocker
Sioux R.	Little Sioux R.	BCLWCD ⁶	Little Sioux culvert	Concur	Ineffective Barrier
Brule R.	Nebagamon Cr.	WIDNR ⁷	Nebagamon Cr. Railroad culvert	Concur	Upstream of First Blocker
French R.		SWP ²	French R. Headwaters Dam	Concur	Upstream of First Blocker

¹Marquette County Conservation District

²Superior Watershed Partnership

³Ashland County Land & Water Conservation Department

⁴U.S. Forest Service

⁵Superior Rivers Watershed Association

⁶Bayfield County Land and Water Conservation Department

⁷Wisconsin Department of Natural Resources

New Construction

- Bad River – The USACE is the lead agency administering a project to construct a Sea Lamprey barrier in the Bad River under the Great Lakes Fishery Ecosystem Restoration (GLFER) program. The USACE completed the feasibility study to site a new barrier and trap downstream from the Potato River junction (the location supported by the Bad River Tribe). The study indicated that the topography at this location would require a structure much larger than anticipated to block Sea Lamprey and would result in potential backwater effects. Personnel from the Service, the Natural Resources Department of the Bad River Band of Lake Superior Chippewa Indians (NRD), and the Great Lakes Indian Fish and Wildlife Commission (GLIFWC) met to discuss alternate locations. The NRD is supportive of investigating the feasibility of barrier construction on the smaller high production tributaries to the Bad River. Permission to survey potential barrier locations in the Marengo River was requested during 2016.
- Ontonagon River – The Service is working with the U.S. Forest Service to investigate construction of an adjustable-crest, seasonal barrier several miles downstream of the Lower Dam on the East Branch Ontonagon River, which would be removed as part of the project. Site visits were conducted during fall 2017 and water surface elevation loggers were installed at one of the locations.

Lake Michigan

The Commission has invested in 15 barriers on Lake Michigan (Figure 3). Of these, seven were purpose-built as Sea Lamprey control barriers and eight were constructed for other purposes, but have been modified to block Sea Lamprey migrations.

Barrier Inventory and Project Selection System (BIPSS)

- Field crews visited 99 structures on tributaries to Lake Michigan to assess Sea Lamprey blocking potential and to improve the information in the BIPSS database.

Operation and Maintenance

- Routine maintenance, spring start-up, and safety inspections were performed on 25 barriers.

Ensure Blockage to Sea Lamprey Migration

- Boardman River – Removal of the Boardman Dam and construction of the Cass Road Bridge took place during 2017. Removal of Sabin Dam will occur during 2018 contingent upon Union Street Dam continuing to perform as a blocking structure to Sea Lamprey. Larval and habitat surveys were conducted above the Union Street Dam during July 2017 to determine the production potential for Sea Lamprey in areas upstream of the dam.
- Grand River – The City of Grand Rapids along with several citizens groups are proposing removing the 6th Street Dam on the Grand River to provide for more varied use of the downtown rapids area. The current plan calls for removal of the existing structure and the creation of an artificial rapids complex that can be used by kayakers and fishermen. A new inflatable crest structure that will theoretically act as a velocity barrier under high flows is proposed approximately one mile upstream of the 6th Street Dam. Project partners met at the USACE Engineer Research and Development Center in April 2017 to discuss design and operational criteria for the new structure. The Service and Department are engaged in the review of the proposed structure and will maintain a presence at various levels of project coordination.
- Kalamazoo River – Larval and habitat surveys were conducted above the Calkins Bridge Dam during July 2017 to determine the production potential for Sea Lamprey in areas upstream of the dam.
- Barrier removals/modification –Partner agencies were consulted to ensure blockage at barriers at 20 sites in 6 streams (Table 8).

Table 8. Status of concurrence requests for barrier removals, replacements, or fish passage projects in Lake Michigan tributaries during 2017.

Mainstream	Tributary	Lead Agency	Project	SLCP Position	Comments
Menominee R.	Iron R.	SWP ¹	Wild R.s Road culvert	Concur	Ineffective barrier
Peshtigo R.	Otter Cr.	TU ²	Otter Cr. culvert	Concur	Ineffective barrier
Peshtigo R.	Armstrong Cr.	TU ²	US-8 culvert	Concur	Ineffective barrier
Peshtigo R.	Shabadock Cr.	TU ²	Goodman Park Road culvert	Concur	Ineffective barrier
Peshtigo R.	Spencer Cr.	TU ²	Flanner Lane culvert	Concur	Ineffective barrier
Peshtigo R.	Halley Cr.	TU ²	Valley Lake Road culvert	Concur	Ineffective barrier
Peshtigo R.	Middle Peshtigo R.	TU ²	Forest Service Road 2337 culvert	Concur	Ineffective barrier
Peshtigo R.	Chickadee Cr.	TU ²	Forest Service Road 2337 culvert #2	Concur	Ineffective barrier
Peshtigo R.	Trib. to Chickadee Cr.	TU ²	North Fork Road culvert	Concur	Ineffective barrier
Peshtigo R.	Trib. to Caldron Falls	TU ²	Caldron Falls Trib. culvert	Concur	Ineffective barrier
Peshtigo R.	Trib. to Hay Cr.	TU ²	Forest Service Road 3877 culvert	Concur	Ineffective barrier
Milwaukee R.		MMSD ³	Estabrook Dam	Concur	Ineffective barrier
Milwaukee R.	Buser Cr.	OC ⁴	Buser Cr. Project	Concur	Upstream of blocking barrier
Milwaukee R.	Little Menominee R.	OC ⁴	Mequon culverts	Concur	Ineffective barrier
Big Sucker Cr.		MIDNR ⁵	O'neal Lake Dam	Concur	Modification
Stover Cr.		TMWC ⁶	Stover Cr. Dam	Pending	First barrier
Boardman R.		CRA ⁷	Sabin Dam	Concur	Upstream of blocking barrier

¹Superior Watershed Partnership

²Trout Unlimited

³Milwaukee Metropolitan Sewerage District

⁴Ozaukee County

⁵Michigan Department of Natural Resources

⁶Tip of the Mitt Watershed Council

⁷Conservation Resource Alliance

New Construction

- **Manistique River** – The USACE is the lead agency administering a project to construct a Sea Lamprey barrier to replace a deteriorated structure in the Manistique River. Project partners include the Commission, Service, MIDNR, City of Manistique, and Manistique Papers, Inc. The existing Manistique Paper Inc. Dam was identified as the most feasible site for a new barrier. The USACE is completing additional design work in order to reduce upstream inundation as part of the Michigan Department of Environmental Quality (MIDEQ) permit requirements. Once the new design elements have been identified, the Environmental Assessment (EA) and Takings Analysis can be updated and the Detailed Project Report can be reviewed internally prior to the opening of the public review period. During October 2107, the Service contracted the removal of several hundred cubic yards of wooden debris from the dam crest.
- **Little Manistee River** – The USACE is the lead agency on a project to replace the current dam at the MIDNR egg taking facility on the Little Manistee River. The current barrier height is insufficient to prevent Sea Lamprey from migrating upstream. The Preliminary Restoration Plan is complete for the barrier and trap project at or near the current weir location. The project would include improvements to the weir structure and construction of permanent traps. The MIDNR is working with the Service to develop new operational procedures to reduce the length of time stop logs must be removed in the fall/winter to clean sand deposited above the barrier. The State has also acquired funding to upgrade the structure, combining these two projects would save considerable dollars in mobilization and dewatering costs.

Lake Huron

The Commission has invested in 17 barriers on Lake Huron (Figure 2). Of these, 13 were purpose built as Sea Lamprey barriers and 4 were constructed for other purposes, but have been modified to block Sea Lamprey migrations.

Barrier Inventory and Project Selection System (BIPSS)

- Field crews visited 12 structures on tributaries to Lake Huron to assess Sea Lamprey blocking potential and to improve the information in the BIPSS database.

Operation and Maintenance

- Routine maintenance, spring start-up, and safety inspections were performed on 11 barriers (5 Canada, 6 U.S.).
- Repairs or improvements were conducted on one Canadian barrier:
 - Echo River – Replacement of the existing Sea Lamprey trap to improve function and safety is underway at the Echo River barrier. Construction is expected to be completed by September 30, 2018.
- The electrical field of the combination low-head/electrical barrier in the Ocqueoc River was active from March 25 until August 27. The barrier was electrified for most of March and April when water levels inundated the low-head barrier.
- Fish community assessment surveys were conducted in the upper Nottawasaga watershed. This work was conducted as a monitoring component of the Nicolston Dam Rehabilitation Project.

Ensure Blockage to Sea Lamprey Migration

- Cheboygan River – Plans to block adult Sea Lamprey at the Cheboygan lock and dam complex and to eradicate lampreys from the upper river included:
 - Control and research agents continued discussion with the USACE and the Michigan Department of Natural Resources (MIDNR) regarding alternatives for preventing Sea Lamprey passage at the Cheboygan River lock. The MIDNR is pursuing a refurbishment of the aging structure and the federal partners are interested in making the lock “lamprey proof” using Great Lakes Fishery and Ecosystem Restoration (GLFER) funding through the USACE.
 - A total of 3,680 sterilized male Sea Lamprey were released upstream of the Cheboygan Dam during 2017 as part of a research project being conducted by the U.S. Geological Survey testing an eradication hypothesis using the Sterile Male Release Technique.
 - Fyke nets were deployed in the Pigeon, Sturgeon, and Maple rivers during 2017. Two unmarked lamprey were captured in the Pigeon, one in the Sturgeon, and zero in the Maple. Fin clipped sterile males were also released in these rivers: 1,425 in the Pigeon, 1,425 in the Sturgeon, and 830 in the Maple. Fyke nets recaptured sterile males at the following rates in these rivers: 29% in the Pigeon, 28% in the Sturgeon, and 60% in the Maple. Results are consistent with previous netting efforts between 2013-2016 suggesting the abundance of adult sea lamprey in the streams is very low (less than

50). Some of the sterile males in the Pigeon River were recaptured in a trap integrated with resistance weir panels (n=25), but nets were generally more efficient. A modified trap and resistance weir panel will be installed during 2018. The sterile male evaluation study is expected to take place during 2017-2020.

- Saugeen River – The Saugeen Ojibway Nation (SON) and Commission entered into an agreement to rehabilitate Denny’s Dam to maintain its Sea Lamprey control function. Reconstruction began during 2017 and will be completed in 2018. The Department is providing funding for this project under the Canadian Federal Infrastructure Initiative.
- Nottawasaga River – Reconstruction of Nicolston Dam began during 2017 under the Canadian Federal Infrastructure Initiative. The work, including rehabilitation of the auxiliary and main spillways, abutments, and headwalls, will be completed in 2018.
- Partner agencies were consulted to ensure blockage at barriers for 24 sites in 8 streams during 2017 (Table 9).

Table 9. Status of concurrence requests for barrier removals, replacements, or fish passage projects in Lake Huron tributaries during 2017.

Mainstream	Tributary	Lead Agency	Project	SLCP Position	Comments
Cheboygan R.	Milligan Cr.	HP ¹	Waveland Rd. culvert	Concur	Ineffective barrier
Cheboygan R.	Minnehaha Cr.	TOMWC ²	Pickerel Lake Rd. culvert	Concur	Ineffective barrier
Cheboygan R.	Minnehaha Cr.	TOMWC ²	Maxwell Rd. culvert	Concur	Ineffective barrier
Cheboygan R.	Little Rainy R.	HP ¹	3 Mile Hwy culvert	Concur	Ineffective barrier
Cheboygan R.	Milligan Cr.	HP ¹	Brady Rd. culvert	Concur	Ineffective barrier
Cheboygan R.	Van Cr.	CRA ³	Reed Rd. culvert	Concur	Ineffective barrier
Lone Pine Cr.		HP ¹	Mulligan Cr. Rd. culvert	Concur	Ineffective barrier
Mulligan Cr.		HP ¹	Pine Tree Trail culvert	Concur	Ineffective barrier
Mulligan Cr.		HP ¹	Sandpiper Lane culvert	Concur	Upstream of blocking barrier
Grace Cr.	Grace Cr.	HP ¹	Grace Harbor Rd. culvert	Concur	Ineffective barrier
Au Sable R.	Wilbur Cr.	HP ¹	Brodie Rd. culvert	Concur	Ineffective barrier
Au Sable R.	Middle Branch Big Cr.	HP ¹	Pickerel Lake Rd. culvert	Concur	Ineffective barrier
Au Sable R.	Beaver Cr.	HP ¹	Cherry Cr. Rd. culvert	Concur	Ineffective barrier
Au Sable R.	South Branch Au Sable R.	HP ¹	Rollways Rd. culvert	Concur	Ineffective barrier
East Au Gres R.	Smith Cr.	HP ¹	Webb Rd. culvert	Concur	Upstream of blocking barrier
East Au Gres R.	Smith Cr.	HP ¹	Esmond Rd. culvert	Concur	Upstream of blocking barrier
East Au Gres R.	Graham Cr.	HP ¹	Curtis Rd. culvert	Concur	Upstream of blocking barrier
East Au Gres R.	Vaughn Cr.	HP ¹	Curtis Rd. culverts	Concur	Upstream of blocking barrier
East Au Gres R.	Vaughn Cr.	HP ¹	Esmond Rd. culverts	Concur	Upstream of blocking barrier
Rifle R.	Houghton Cr.	HP ¹	Heath Rd. culvert	Proposed	Ineffective barrier
Rifle R.	Houghton Cr.	HP ¹	Beechwood Rd. culvert	Proposed	Ineffective barrier
Rifle R.	Vaughn Cr.	HP ¹	Heath Rd. culvert	Proposed	Ineffective barrier
Saginaw R.	Flint R.	GCPRC ⁴	Fabri Dam	Concur	Ineffective barrier
Saginaw R.	Flint R.	GCPRC ⁴	Hamilton Dam	Concur	Ineffective barrier

¹Huron Pines

²Tip of the Mitt Watershed Council

³Conservation Resource Alliance

⁴Genesee County Parks and Recreation Commission

New Construction

- Pine River (Nottawasaga River tributary) – An engineering consultant was contracted to provide detailed design, specifications, and construction drawings for a Sea Lamprey barrier being proposed within the boundaries of Canadian Forces Base Borden, near Angus, Ontario. The design phase will be completed in 2018, however; there are no immediate plans for construction.

Experimental barriers

- A next generation low voltage electrical fish barrier was deployed seasonally (March –August) near the mouth of Black Mallard Creek (near Hammond Bay, MI) during 2016 and 2017 to block adult Sea Lamprey and eliminate the need for the next scheduled treatment during 2019. Although no adult Sea Lamprey were captured or observed above the barrier during 2016 and 2017, assessment crews from the Service found sea lamprey larvae in the river from the 2015, 2016, and 2017 year classes. The electrical barrier with modified design will be tested again during 2018, but the stream will likely require lampricide treatment on a normal schedule.

Lake Erie

The Commission has invested in seven purpose-built Sea Lamprey barriers on Lake Erie (Figure 3).

Barrier Inventory and Project Selection System (BIPSS)

- Field crews visited one structure on a Lake Erie tributary to assess Sea Lamprey blocking potential and to improve the information in the BIPSS database.

Operation and Maintenance

- Routine maintenance, spring start-up, and safety inspections were performed on 11 barriers (7 Canada, 4 U.S.).
- Repairs or improvements were conducted on three Canadian barriers:
 - Big Otter Creek – Plans to rehabilitate the Black Bridge Dam as a Sea Lamprey barrier were abandoned. The engineering consultant completed rehabilitation plans and specifications, and provided a Class A construction estimate of \$1,446,680. This was more than twice the preliminary estimate, and the cost-benefit of rehabilitating the dam relative to ongoing, periodic lampricide treatment of the upstream larval infestation is unfavourable.
 - Big Creek – Based on a site visit, Obermeyer Hydro Incorporated submitted a proposal for upgrading the existing components of the inflatable crest barrier, including replacement of the computer control system and sensors. The Department has reviewed the proposal and returned it with minor revisions. Upgrades will be implemented following the 2018 Sea Lamprey spawning migration.
 - Little Otter Creek – The Department is replacing the barrier-integrated trap to improve its function and safety. Construction will be completed following the 2018 Sea Lamprey spawning migration.

Ensure Blockage to Sea Lamprey Migration

- Cattaraugus Creek – The USACE, along with project partners Erie County and New York State Department of Environmental Conservation (NYSDEC) have approved the selected plan for the Springville Dam Ecosystem Restoration Project. The Project Partnership Agreement (PPA) was completed in July 2017 and upon receipt of non-federal funding from NYSDEC, the study team will move forward with the engineering and design phase. The selected plan will lower a portion of the existing spillway but the structure will still serve as a Sea Lamprey barrier. Requests from the National Historic Registry will be fulfilled by preserving a portion of the original spillway on both banks to show the original structure. A 15-foot wide rock riffle ramp with seasonal trapping and sorting operations is also included in the design. Construction is targeted for 2021 following the Sea Lamprey spawning run.
- Partner agencies were consulted to ensure blockage at barriers for three sites in two streams (Table 10).

Table 10. Status of concurrence requests for barrier removals, replacements, or fish passage projects in Lake Erie tributaries during 2017.

Mainstream	Tributary	Lead Agency	Project	SLCP Position	Comments
Euclid Cr.		CCBH ¹	East 185th Street Spillway	Pending	First barrier
Silver Cr.	Walnut Cr.	CCSWCD ²	Tupper Cr. Culvert	Concur	Negative system
Silver Cr.		CCSWCD ²	Smiths Mills Dam	Concur	Negative system

¹Cuyahoga County Board of Health

²Chautauqua County Soil and Water Conservation District

New Construction

- Grand River – The USACE is the lead agency administering a project to construct a Sea Lamprey barrier to replace the deteriorated structure in the Grand River. Project partners include the Commission, Service, Ohio Department of Natural Resources (OHDNR), and Ashtabula County. The USACE has selected an onsite rebuild as the preferred alternative and barrier design is under review. Design considerations for the barrier include an 18-inch drop between crest height and tail water elevations and tail water velocities capable of preventing Sea Lamprey passage during high water events. Construction is targeted for completion by the end of 2019.

Lake Ontario

The Commission has invested in 16 barriers on Lake Ontario (Figure 3). Of these, 10 were purpose-built as Sea Lamprey barriers and 6 were constructed for other purposes, but have been modified to block Sea Lamprey migrations.

Barrier Inventory and Project Selection System (BIPSS)

- Field crews visited one structure on a tributary to Lake Ontario to assess Sea Lamprey blocking potential and to improve the information in the BIPSS database.

Operation and Maintenance

- Routine maintenance, spring start-up, and safety inspections were performed on 12 barriers (9 Canada, 3 U.S.).
- Fish community assessments were conducted on Cobourg, Colborne, Grafton, Graham, Port Britain, Shelter Valley, and Wesleyville creeks to evaluate any changes that may be associated with the existence of purpose-built Sea Lamprey Barriers.

Ensure Blockage to Sea Lamprey Migration

- Bowmanville Creek – A fishway at the Goodyear Dam was reconstructed in 2014. Since then, there has been escapement of adult Sea Lamprey in successive years, leading to upstream establishment of a larval population. Potential Sea Lamprey escapement routes, including a water intake on the east side of the dam, are being investigated, from which remediation plans will be developed.
- Partner agencies were Consulted to ensure blockage conducted with for one site during 2017 (Table 11).

Table 11. Status of concurrence requests for barrier removals, replacements, or fish passage projects in Lake Ontario tributaries during 2017.

Mainstream	Tributary	Lead Agency	Project	SLCP Position	Comments
Oswego R.	Breakneck Cr.	TU ¹	Bishop Corners Rd. culvert	Concur	Limited upstream potential

¹Trout Unlimited

New Construction

- Rouge River – Plans to conduct a Sea Lamprey barrier feasibility study are on hold pending transfer of land from Toronto Regional Conservation Authority to Parks Canada, as part of the initiative to establish an Urban National Park on the Rouge River.

Juvenile Trapping

- No trapping for out-migrating Sea Lamprey juveniles was conducted in 2017.

Sterile Male Release Technique

The Sterile Male Release Technique (SMRT) was discontinued as an alternative control method in the St. Marys River in 2012 after being implemented during 1997-2011. Monitoring of embryo viability (proportion of embryos that were alive at the time of stage 12 of development) continues to provide insight into the effectiveness of SMRT.

- In 2017, the mean embryo viability from 35 nests was 58%. The mean post-SMRT (2012-2017) embryo viability (65%) was significantly higher ($p=0.00036$) than the mean embryo viability (32%) when SMRT was applied (1993-2011; Figure 4).

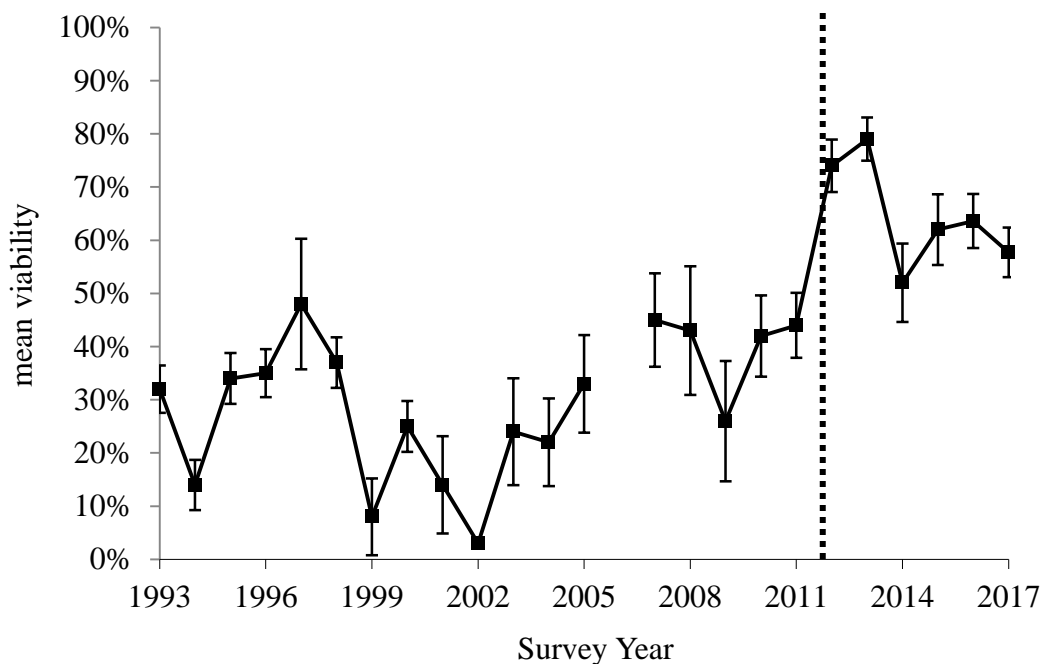

Figure 4. Mean annual embryo viability in the St. Marys River rapids during and after application of the sterile-male release technique (SMRT). The error bars represent SEs (not calculated for 2002 because only one sample was obtained). The vertical dashed line shows when SMRT application was discontinued after 2011.

ASSESSMENT

The SLCP has three assessment components and include the following:

1. Larval assessment determines the abundance and distribution of Sea Lamprey larvae in streams and lentic areas. These data are used to predict where larvae greater than 100 mm total length will most likely be found by the end of the growing season during the year of sampling. These predictions are used to prioritize lampricide treatments for the following year.
2. Juvenile assessment evaluates the lake-specific rate of Lake Trout marking inflicted by Sea Lamprey. These time series data are used in conjunction with adult assessment data to assess the effectiveness of the SLCP for each lake. In addition, several indices of relative abundance of feeding juveniles are used in some lakes to monitor Sea Lamprey populations over time.
3. Adult assessment annually estimates an index of adult Sea Lamprey abundance in each lake. Because this life stage is comprised of individuals that have either survived or avoided exposure to lampricides, the time series of adult abundance indices is the primary metric used to evaluate the effectiveness of the SLCP.

Reporting to the SLCB, the Larval Assessment Task Force (LATF) and the Trapping Task Force (TTF) were established by the Commission in 2012. The LATF is responsible for ranking streams and lentic areas for Sea Lamprey control options and evaluating the success of lampricide treatments through assessment of residual larvae. The TTF is responsible for optimizing trapping techniques for assessing adult Sea Lamprey populations and removing adults and juveniles. Task Force progress on SLCB charges during 2017 are presented in the LATF and TTF sections of this report.

Larval Assessment

Tributaries considered for lampricide treatment during 2018 were assessed during 2017 to define the distribution and estimate the abundance and size structure of larval Sea Lamprey populations. Assessments were conducted with backpack electrofishers in waters <0.8 m deep, while waters ≥ 0.8 m in depth were surveyed with gB or by deep-water electrofishing (DWEF). Additional surveys are used to define the distribution of Sea Lamprey within a stream, detect new populations, evaluate lampricide treatments, and to establish the sites for lampricide application.

Lake Superior

- Larval assessments were conducted on 160 tributaries (73 Canada, 87 U.S.) and 35 lentic areas (18 Canada, 17 U.S.). The status of larval Sea Lamprey populations in historically infested Lake Superior tributaries and lentic areas is listed in Tables 12 and 13.
- Surveys to estimate larval abundance were conducted in 36 tributaries (19 Canada, 17 U.S.) and in lentic areas offshore of 13 tributaries (9 Canada, 4 U.S.).
- Surveys to detect the presence of new larval Sea Lamprey populations were conducted in 46 tributaries (32 Canada, 14 U.S.). No new populations were discovered during 2017.
- Post-treatment assessments were conducted in 39 tributaries (19 Canada, 20 U.S.) and 10 lentic areas (7 Canada, 3 U.S.) to determine the effectiveness of lampricide treatments conducted during 2016 and 2017. The Cranberry River (Ontonagon Co.), Whitman Creek (Goulais River tributary), Batchawana River, Michipicoten River, and the lentic areas of Ankodosh Creek (Chippewa Co.) and Black River (Gogebic Co.), are scheduled for treatment in 2018 based on the presence of residual Sea Lamprey.
- Surveys to evaluate barrier effectiveness were conducted in 4 tributaries (1 Canada, 3 U.S.). All barriers remain effective in limiting sea lamprey infestations.
- Biological collections for research or training purposes were conducted in two U.S. tributaries. A total of 576 Sea Lamprey larvae were collected for research purposes from Harlow Creek and Middle River.
- Larval assessment surveys were conducted in non-wadable lentic and lotic areas using 104.53 kg active ingredient of gB (38.36 kg Canada, 66.17 kg U.S.; Table 14).

Table 12. Status of larval Sea Lamprey in Lake Superior tributaries with a history of Sea Lamprey production and estimates of abundance from tributaries surveyed during 2017.

Tributary	Last Treated	Last Surveyed	Status of Larval Lamprey Population (surveys since last treatment)		Estimate of Overall Larval Population	Abundance Estimate of Larvae >100mm	Expected Year of Next Treatment
			Residuals Present	Recruitment Evident			
Canada							
East Davignon Cr.	May-72	Jul-15	---	No	---	---	Unknown
West Davignon Cr.	Jun-14	Sep-17	No	No	---	---	Unknown
Little Carp R.	May-16	May-17	---	---	---	---	Unknown
Big Carp R.	Sep-07	May-17	---	No	---	---	Unknown
Cranberry Cr.	May-17	Oct-17	No	No	---	---	Unknown
Goulais R.	Oct-16	Aug-17	Yes	Yes	---	---	2020 ¹
Boston's Cr.	Never	Jun-17	---	No	---	---	Unknown
Horseshoe Cr.	Never	Aug-15	---	No	---	---	Unknown
Havilland Cr.	Jul-13	Jul-16	No	No	---	---	Unknown
Stokely Cr.	Jun-08	Jun-16	---	No	---	---	Unknown
Tier Cr.	Never	Jul-16	---	No	---	---	Unknown
Harmony R.	Jun-14	Jun-16	No	No	---	---	Unknown
Sawmill Cr.	Jul-11	Aug-17	---	Yes	303	227	2018
Jones Landing Cr.	Never	Jul-17	---	No	---	---	Unknown
Tiny Cr.	Never	Sep-15	---	No	---	---	Unknown
Chippewa R.	Jun-16	Aug-17	No	Yes	---	---	2020
Unger Cr.	Jul-10	Jul-16	---	No	---	---	Unknown
Batchawana R.	Jun-16	Aug-17	Yes	Yes	98,666	4,979	2018
Digby Cr.	Jun-13	Jul-17	No	Yes	13	13	Unknown
Carp R.	Jun-16	Sep-16	No	No	---	---	2020 ¹
Pancake R.	Jul-16	Sep-16	Yes	---	---	---	2020 ¹
Westman Cr.	Jun-16	Sep-16	No	No	---	---	Unknown
Agawa R.	Jun-16	Jul-16	Yes	No	---	---	2020
Sand R.	Sep-71	Aug-17	---	Yes	---	---	Unknown
Baldhead R.	Never	Jul-17	---	No	---	---	Unknown
Gargantua R.	Aug-13	Jul-15	No	Yes	---	---	2018¹
Old Woman R.	Jul-12	Jul-17	Yes	Yes	34,799	3,796	2018
Michipicoten R.	Aug-16	Jul-17	Yes	Yes	64,904	4,476	2020 ¹
Dog R.	Aug-63	Jul-17	---	Yes	---	---	Unknown
White R.	Jul-16	Jul-17	---	---	---	---	2021
Pic R.	Jul-13	Jul-16	No	No	---	---	2019 ¹
Nama Cr.	Aug-14	Jul-11	---	---	---	---	2019 ¹
Little Pic R.	Jul-16	Jul-17	No	---	---	---	Unknown
Prairie R.	Jul-94	Jul-16	---	No	---	---	Unknown
Steel R.	Jul-16	Aug-16	No	---	---	---	2020 ¹
Pays Plat R.	Jul-15	Aug-17	No	Yes	---	---	2019 ¹
Little Pays Plat Cr.	Jul-15	Aug-17	No	Yes	---	---	2020
Gravel R.	Aug-16	Aug-16	No	---	---	---	2020 ¹
Little Gravel R.	Jul-13	Aug-16	Yes	Yes	43,646	1,570	2018
Little Cypress	Aug-14	Aug-17	No	Yes	---	---	Unknown
Cypress R.	Jul-15	Aug-17	Yes	Yes	18,668	363	2018
Jackpine R.	Never	Aug-16	---	Yes	---	---	Unknown
Jackfish R.	Oct-16	Aug-17	Yes	No	---	---	2021 ¹
Nipigon R.							
Upper Nipigon R.	Aug-16	Aug-17	No	No	---	---	2021 ¹
Lower Nipigon R.	Aug-06	Aug-17	---	Yes	---	---	Unknown

Table 12. continued.

Tributary	Last Treated	Last Surveyed	Status of Larval Lamprey Population (surveys since last treatment)		Estimate of Overall Larval Population	Abundance Estimate of Larvae >100mm	Expected Year of Next Treatment
			Residuals Present	Recruitment Evident			
Cash Cr.	Oct-15	Aug-16	Yes	Yes	---	---	2021
Polly Cr.	Jul-87	Aug-17	---	Yes	528	528	2018
Stillwater Cr.	Jun-17	Aug-16	---	---	---	---	2021 ¹
Big Trout Cr.	Jul-15	Aug-17	Yes	Yes	24,239	1,405	2018
Otter Cove Cr.	Aug-71	Jun-12	---	No	---	---	Unknown
Black Sturgeon R.	Aug-16	Aug-17	---	---	---	---	2021
Big Squaw Cr.	Jun-72	Aug-14	---	No	---	---	Unknown
Wolf R.	Jul-15	Aug-17	Yes	Yes	29,156	6,368	2018
Coldwater Cr.	Jul-12	Aug-17	---	Yes	51,957	21,822	2018
Pearl R.	Jul-15	Aug-17	No	Yes	---	---	2020
D'Arcy Cr.	Jul-10	Aug-16	---	Yes	---	---	Unknown
Blende Cr.	Jun-17	Aug-17	Yes	No	---	---	Unknown
MacKenzie R.	Aug-16	Aug-17	No	Yes	---	---	Unknown
Wild Goose Cr.	Never	Aug-17	---	Yes	1,983	839	2018
Neebing-McIntyre FW	Jun-17	Aug-17	No	Yes	---	---	2021
Kaministiquia R.	Sep-16	Aug-17	Yes	No	---	---	2019 ¹
Corbett Cr.	Jul-16	Aug-15	---	---	---	---	2019 ¹
Whitefish R.	Aug-16	Aug-17	No	No	---	---	2019 ¹
Oliver Cr.	Jul-16	Aug-17	No	No	---	---	2019 ¹
Jarvis R.	Jun-17	Aug-17	No	No	---	---	Unknown
Cloud R.	Jun-17	Aug-17	No	Yes	---	---	2021
Pine R.	Jul-73	Aug-16	---	Yes	3,215	1,415	2018
Pigeon R.	Aug-16	Aug-17	Yes	Yes	25,065	3,581	2018
<u>United States</u>							
Waiska R.	Never	Jul-14	---	No	---	---	Unknown
West Branch	Jun-16	Jun-16	---	---	---	---	Unknown
Sec 11SW Cr.	Never	Jun-17	---	Yes	---	---	Unknown
Pendills Cr.	Jul-12	Sep-16	---	Yes	---	---	Unknown
Grants Cr.	Aug-15	Jul-17	No	No	---	---	Unknown
Halfaday Cr.	Jul-12	Aug-17	---	Yes	---	---	Unknown
Naomikong Cr.	Jul-63	Jun-17	---	Yes	1,520	1,216	2018
Ankodosh Cr.	Aug-15	Jul-17	Yes	Yes	---	---	Unknown
Roxbury Cr.	Jul-17	Sep-17	No	---	---	---	Unknown
Galloway Cr.	Aug-15	Jul-17	Yes	Yes	---	---	Unknown
Tahquamenon R.	Oct-15	Sep-16	Yes	Yes	---	---	2019 ¹
Betsy R.	Jul-17	Sep-17	No	---	---	---	Unknown
Three Mile Cr.	Jun-62	Aug-17	---	Yes	1,345	931	2018
Little Two Hearted R.	Aug-16	Jul-17	No	---	---	---	Unknown
Two Hearted R.	Aug-16	May-17	Yes	---	---	---	2020 ¹
Dead Sucker R.	Aug-13	Sep-16	No	No	---	---	Unknown
Sucker R.	Jul-14	Sep-17	Yes	Yes	---	---	2018¹
Chipmunk Cr.	Oct-61	Jun-15	---	No	---	---	Unknown
Carpenter Cr.	Aug-15	May-17	No	No	---	---	Unknown
Sable Cr.	Sep-89	Sep-16	---	Yes	---	---	Unknown
Hurricane R.	Never	Jun-15	---	No	---	---	Unknown
Sullivans Cr.	Jul-15	May-17	No	Yes	---	---	Unknown
Seven Mile Cr.	Jul-67	Sep-17	---	Yes	19,414	213	2018

Table 12. continued.

Tributary	Last Treated	Last Surveyed	Status of Larval Lamprey Population (surveys since last treatment)		Estimate of Overall Larval Population	Abundance Estimate of Larvae >100mm	Expected Year of Next Treatment
			Residuals Present	Recruitment Evident			
Beaver Lake Cr.							
Beaver Lake Outlet	Never	Aug-17	---	Yes	646	0	2018
Lowney Cr.	Aug-15	Aug-17	Yes	Yes	6,585	459	2018
Little Beaver Cr.	Sep-87	Aug-17	---	Yes	218	0	2018
Mosquito R.	Jun-73	Jul-14	---	No	---	---	Unknown
Miners R.							
Barrier downstream	Jul-16	Sep-16	No	Yes	---	---	2020 ¹
Barrier upstream	Jul-13	Jul-15	No	No	---	---	Unknown
Munising Falls Cr.	Sep-64	Sep-17	---	No	---	---	Unknown
Anna R.	Jul-13	Sep-17	Yes	Yes	1,413	0	Unknown
Tourist Park Cr.	Never	Jul-16	---	Yes	---	---	Unknown
Furnace Cr.							
Lower	Jul-17	Oct-16	---	---	---	---	Unknown
Upper	Sep-10	Oct-16	---	No	---	---	Unknown
Five Mile Cr.	Jul-16	Oct-16	No	---	---	---	Unknown
Au Train R.							
Lower	Sep-16	Sep-17	No	No	---	---	Unknown
Upper	Sep-16	Jul-17	Yes	---	---	---	Unknown
Rock R.	Jul-02	Jun-14	---	No	---	---	Unknown
Deer Lake Cr.	Aug-70	Sep-17	---	No	---	---	Unknown
Laughing Whitefish R.	Jul-17	Sep-17	Yes	---	---	---	Unknown
Sand R.							
Below Dam	Jul-15	Apr-17	No	Yes	---	---	Unknown
Above Dam	Jul-15	Aug-17	Yes	No	---	---	Unknown
Chocolay R.	Jul-16	Oct-16	No	---	---	---	2020 ¹
Carp R.	Jul-16	Aug-17	Yes	Yes	51,876	1,166	2018
Compeau Cr.	Never	Jun-16	---	Yes	---	---	Unknown
Dead R.	Aug-14	Jul-17	Yes	Yes	---	---	Unknown
Harlow Cr.	Jul-15	Aug-17	Yes	Yes	38,944	2,076	2018
Little Garlic R.	May-17	Sep-17	No	Yes	---	---	2021 ¹
Garlic R.	Jun-15	Sep-17	Yes	Yes	---	---	2018¹
Iron R.	Jun-16	Oct-16	No	Yes	---	---	2020 ¹
Salmon Trout R. (Marquette Co.)	Jul-16	Oct-16	No	Yes	---	---	2020 ¹
Pine R.	Jun-15	Sep-17	Yes	Yes	1,795	897	2018
Huron R.	Aug-17	Jun-17	---	---	---	---	Unknown
Ravine R.	Aug-17	Oct-17	Yes	---	---	---	2018¹
Slate R.	Sep-13	Jun-17	Yes	Yes	---	---	Unknown
Silver R.	Aug-17	Jun-17	---	---	---	---	2018¹
Falls R.	Aug-17	Sep-17	No	---	---	---	2018¹
Six Mile Cr.	May-63	Sep-17	---	Yes	1,352	811	2018
Little Carp R.	May-16	Aug-16	No	No	---	---	Unknown
Kelsey Cr.	Never	Aug-16	---	Yes	---	---	Unknown
Sturgeon R.	Sep-15	Oct-17	Yes	Yes	---	---	2018¹
Pilgrim R.	Aug-62	Jun-17	---	Yes	---	---	Unknown
Trap Rock R.	Jul-17	Aug-17	No	---	---	---	Unknown
McCallum Cr.	Aug-63	May-15	---	No	---	---	Unknown
Traverse R.	May-16	Sep-16	No	Yes	---	---	2019 ¹

Table 12. continued.

Tributary	Last Treated	Last Surveyed	Status of Larval Lamprey Population (surveys since last treatment)		Estimate of Overall Larval Population	Abundance Estimate of Larvae >100mm	Expected Year of Next Treatment
			Residuals Present	Recruitment Evident			
Little Gratiot R.	Jun-16	Aug-17	No	No	---	---	Unknown
Eliza Cr.	Aug-15	Aug-16	Yes	No	---	---	Unknown
Gratiot R.	Jul-15	Aug-17	Yes	Yes	208	0	2018¹
Smiths Cr.	May-64	Aug-17	---	No	---	---	Unknown
Boston-Lily Cr.	Jun-16	Aug-16	Yes	Yes	---	---	Unknown
Schlotz Cr.	Jul-16	Sep-16	No	---	---	---	Unknown
Salmon Trout R. (Houghton Co.)	Jun-16	Sep-16	No	---	---	---	Unknown
Mud Lake Outlet	Oct-73	Aug-17	---	Yes	8,371	4,185	2018
Graveraet R.	Aug-15	Aug-17	Yes	Yes	1,696	0	2018¹
Elm R.	Aug-16	May-17	No	---	---	---	Unknown
Misery R.					---	---	Unknown
Barrier downstream	Jul-15	May-17	Yes	Yes	---	---	2018¹
Barrier upstream	Aug-00	Jul-16	---	No	---	---	Unknown
East Sleeping R.	Jun-16	Sep-16	No	Yes	---	---	2019 ¹
West Sleeping R.	Jun-16	Sep-16	Yes	Yes	---	---	Unknown
Firesteel R.	Jul-16	Jun-17	Yes	---	---	---	2020 ¹
Flintsteel R.	Sep-17	Oct-17	No	---	---	---	Unknown
Ontonagon R.	Oct-16	Jul-17	Yes	---	---	---	2020 ¹
Potato R.	Sep-17	Oct-17	No	---	---	---	2021 ¹
Floodwood R.	Never	Jul-14	---	No	---	---	Unknown
Cranberry R. (Ontonagon Co.)	Sep-17	Oct-17	Yes	---	2,151	1,075	2018
Mineral R.	Sep-17	Jun-17	---	---	---	---	Unknown
Big Iron R.	Never	Jun-17	---	Yes	---	---	Unknown
Little Iron R.	Sep-75	Jun-17	---	Yes	---	---	Unknown
Union R.	May-64	Jun-17	---	No	---	---	Unknown
Black R.	Jun-16	Jul-17	Yes	---	---	---	2018¹
Montreal R.	Jul-75	Aug-13	---	Yes	---	---	Unknown
Washington Cr.	Jun-80	Jul-12	--	No	---	---	Unknown
Bad R.	Sep-17	Jul-17	---	---	---	---	2020 ¹
Marengo River	May-16	Sep-16	No	No	---	---	2020 ¹
Fish Cr. (Eileen Twp)	Jun-15	Jun-17	No	Yes	---	---	Unknown
Sioux R.	Sep-14	Jun-17	No	No	---	---	Unknown
Pikes Cr.	May-16	Aug-16	No	No	---	---	Unknown
Red Cliff Cr.	Jun-15	Aug-17	No	Yes	3,980	948	2018
Raspberry R.	May-16	Sep-16	No	No	---	---	Unknown
Sand R.	Jul-16	Sep-16	No	---	---	---	Unknown
Cranberry R. (Bayfield Co.)	Jun-17	Jun-17	---	---	---	---	Unknown
Iron R.							
Barrier downstream	Aug-16	Jul-17	Yes	---	---	---	Unknown
Barrier upstream	Oct-64	Aug-16	---	No	---	---	Unknown
Reefer Cr.	Oct-64	Sep-16	---	Yes	---	---	Unknown
Fish Cr. (Orienta Twp)	Oct-64	Sep-16	---	No	---	---	Unknown
Brule R.					---	---	Unknown
Barrier downstream	Jun-15	Jul-17	Yes	Yes	---	---	2018¹
Barrier upstream	Jun-86	Jul-16	---	No	---	---	Unknown

Table 12. continued.

Tributary	Last Treated	Last Surveyed	Status of Larval Lamprey Population (surveys since last treatment)		Estimate of Overall Larval Population	Abundance Estimate of Larvae >100mm	Expected Year of Next Treatment
			Residuals Present	Recruitment Evident			
Poplar R.	Jun-15	Jul-17	Yes	Yes	28,022	4,611	2018
Middle R.					---	---	Unknown
Barrier downstream	Jun-17	Aug-17	No	---	---	---	Unknown
Barrier upstream	Jun-02	Jul-17	---	No	---	---	Unknown
Amnicon R.	Jun-15	Jul-17	Yes	Yes	---	---	2018¹
Nemadji R.	Oct-14	Aug-17	Yes	Yes	11,417	4,302	2018
St. Louis R.	Sep-87	Aug-17	---	Yes	---	---	Unknown
Sucker R. (St. Louis Co.)	Never	Aug-17	---	No	---	---	Unknown
Gooseberry R.	Aug-76	Aug-17	---	No	---	---	Unknown
Splitrock R.	Aug-76	Aug-17	---	No	---	---	Unknown
Poplar R.	Jul-77	Aug-17	---	Yes	228	46	2018
Arrowhead R.	Jun-09	Aug_16	---	Yes	---	---	Unknown

¹ Stream being treated based on stream-specific knowledge of sea lamprey recruitment and growth.

Table 13. Status of larval Sea Lamprey in historically infested lentic areas of Lake Superior during 2017.

Tributary	Lentic Area	Last Surveyed	Last Survey Showing Infestation	Last Treated
<u>Canada</u>				
Goulais R.	Goulais Bay	Sep-16	Jul-15	Oct-16
Havilland Cr.	Havilland Bay	Jul-17	Jul-14	Jun-15
Stokely Cr.	Havilland Bay	Jul-17	Jul-09	Aug-11
Harmony R.	Batchawana Bay	Aug-17	Aug-17	Aug-14
Chippewa R.	Batchawana Bay	Aug-17	Aug-17	Oct-17
Batchawana R.	Batchawana Bay	Jul-17	Jul-17	Jun-16 ¹
Carp R.	Batchawana Bay	Sep-16	Sep-16	Aug-07
Pancake R.	Pancake Bay	Jun-14	Jun-14	Never
Agawa R.	Agawa Bay	Jul-14	Jul-14	Aug-10
Michipicoten R. (Lower)	Marina Area	Jul-15	Aug-12	Aug-16
Pays Plat R.	Pays Plat Bay	Aug-17	Aug-17	Never
Gravel R.	Mountain Bay	Aug-17	Aug-17	Aug-16 ¹
Little Gravel R.	Mountain Bay	Aug-17	Aug-17	Aug-16
Little Cypress R.	Cypress Bay	Aug-15	Aug-15	Aug-16
Cypress R.	Cypress Bay	Aug-16	Aug-16	Aug-15
Jackpine R.	Nipigon Bay	Aug-16	Aug-16	Jun-17
Jackfish R.	Nipigon Bay	Aug-14	Aug-05	Never
Nipigon R.				
Poly Cr.	Poly Lake	Aug-17	Jul-90	Jul-87
Cash Cr.	Lake Helen	Aug-17	Aug-15	Sep-16
Nipigon R.	Lake Helen	Aug-15	Aug-15	Aug-16
Nipigon R (Lower).	Nipigon Bay	Aug-17	Aug-17	Aug-16 ¹
Stillwater Cr.	Nipigon Bay	Aug-17	Aug-17	Aug-13 ¹
Big Trout Cr.	Nipigon Bay	Aug-14	Aug-14	Oct-11
Black Sturgeon R.	Black Bay	Aug-11	Jul-04	Never
Wolf R.	Black Bay	Aug-16	Aug-16	Aug-15
D'Arcy Cr.	Black Bay	Aug-17	Aug-16	Jun-17
MacKenzie R.	MacKenzie Bay	Aug-17	Aug-16	Aug-16
Current R.	Thunder Bay	Aug-17	Aug-17	Aug-14 ¹
Neebing-McIntyre Floodway	Thunder Bay	Aug-14	Jul-90	Never
Kaministiquia R. (Lower)	Thunder Bay	Aug-17	Aug-17	Aug-16
Pigeon R.	Pigeon Bay	Aug-15	Aug-15	Aug-10 ²
<u>United States</u>				
Pendills Cr.	Tahquamenon Bay	Jul-17	Jul-12	Never ²
Grants Cr.	Tahquamenon Bay	Jul-17	Jul-17	Never ¹
Halfaday Cr.	Tahquamenon Bay	Jul-12	Jul-12	Never ²
Ankodosh Cr.	Tahquamenon Bay	Jul-17	Jul-17	Sep-16 ¹
Roxbury Cr	Tahquamenon Bay	Aug-15	Aug-15	Never ²
Galloway Cr.	Tahquamenon Bay	Jun-13	Jul-88	Never
Sucker R.	Grand Marais Harbor	Sep-09	Aug-90	Never
Carpenter Cr.	West Bay	Sep-16	Sep-16	Aug-15
Beaver Lake Cr.	Beaver Lake	Aug-17	Aug-17	Never ²
	Little Beaver Lake	Aug-17	Aug-17	Never ²
Anna R.	Munising Bay	Jun-17	Jun-17	Aug-11
Miners R.	Miners Lake	Sep-13	Sep-13	Jun-11
Furnace Cr.	Furnace Bay	Jun-17	Jun-17	Jul-17

Table 13. continued.

Tributary	Lentic Area	Last Surveyed	Last Survey Showing Infestation	Last Treated
Pendills Cr.	Tahquamenon Bay	Jul-17	Jul-12	Never ²
	Furnace Lake – Offshore			
	Hanson Cr.	Jul-17	Aug-09	Never ²
Furnace Cr.	Furnace Lake –			
	Offshore Gougeau Cr.	Jul-17	Aug-09	Never ²
Five Mile Cr.	Offshore mouth	Jul-16	Jul-16	Never ²
Carp R.	Offshore mouth	Jun-17	Jun-17	Jun-15
Dead R.	Presque Isle Harbor	Jun-17	Jun-17	Jul-17
Harlow Cr.	Harlow Lake –			
	Offshore Bismark Cr.	Jul-14	Jul-14	Never ²
	Offshore Outlet	Jun-17	Jun-12	Never
Little Garlic R.	Offshore mouth	Jun-17	Aug-11	Jul-12
Garlic R.	Offshore mouth	Jul-12	Sep-05	Never ²
	Saux Head Lake	Jul-17	Jul-17	Jun-15
Ravine R.	Huron Bay	Sep-17	Sep-17	Sep-15
Slate R.	Huron Bay	Jul-16	Jul-16	Sep-15
Silver R.	Huron Bay	Sep-17	Sep-17	Aug-16
Falls R.	Huron Bay	Sep-17	Sep-17	Sep-15 ¹
Trap Rock R.	Torch Lake	Jun-16	Jun-16	Sep-15
Eliza Cr.	Eagle Harbor	Jun-16	Jun-16	Never ²
Mineral R.	Offshore mouth	Sep-11	Sep-11	Never ²
Black R.	Black River Harbor	Jul-17	Jul-17	Jun-16 ¹
Fish Cr. (Eileen Twp.)	Chequamegon Bay	Aug-15	Aug-06	Never ²
Red Cliff Cr.	Buffalo Bay	Aug-11	Aug-03	Never
Sand R. (Bayfield Twp.)	Sand Bay	Aug-15	Aug-15	Aug-10 ²
Amnicon R.	Superior Bay	Aug-15	Aug-12	Never

¹ Scheduled for treatment during 2018² Low-density larval population monitored with 3.2% granular Bayluscide surveys

Table 14. Details on application of granular Bayluscide to tributaries and lentic areas of Lake Superior for larval assessment purposes during 2017.

Tributary	Bayluscide (kg) ¹	Area Surveyed (ha)
<u>Canada</u>		
Haviland Cr.	0.84	0.15
Stokely Cr.	0.84	0.15
Harmony R.	0.84	0.15
Chippewa R.	1.68	0.3
Batchawana R.	2.52	0.45
Carp R.	1.68	0.3
Agawa R.	1.68	0.3
Sand R.	0.56	0.1
Michipicoten R.	1.12	0.2
Dog R. (lotic)	0.56	0.1
White R. (lotic)	1.68	0.3
Little Pic R. (lotic)	1.68	0.3
Gravel R. (Lentic)	1.96	0.35
L. Gravel R. (Lentic)	0.56	0.1
Jackfish R. (Lotic)	0.84	0.15
Nipigon R. (Lentic and Lotic)	6.44	1.15
Black Sturgeon R. (Lotic)	0.84	0.15
Pearl R. (Lotic)	0.84	0.15
D'Arcy Cr. (Lentic)	0.84	0.15
MacKenzie R. (Lentic)	1.68	0.3
Current R.	2.24	0.4
Kaministiquia R.	5.6	1
Pigeon R.	0.84	0.15
Total (Canada)	38.36	6.85
<u>United States</u>		
Pendills Creek (Lentic)	2.32	0.41
Grants Creek (Lentic)	2.32	0.41
Ankodosh Creek (Lentic)	2.32	0.41
Tahquamenon River (Lentic)	3.48	0.62
Beaver Lake Creek (Lentic)	4.06	0.73
Anna River (Lentic)	2.32	0.41
Furnace Creek (Lentic)	4.94	0.88
AuTrain River (Lotic)	2.34	0.42
Carp River (Lentic)	2.32	0.41
Dead River (Lotic and Lentic)	5.81	1.04
Harlow Creek (Lentic)	1.16	0.21
Little Garlic River (Lentic)	1.74	0.31
Garlic River (Lentic)	1.74	0.31
Ravine River (Lentic)	2.32	0.41
Silver River (Lentic)	3.48	0.62
Falls River (Lentic)	2.32	0.41
Pilgrim River (Lotic)	1.74	0.31
Flintsteel River (Lotic)	1.16	0.21
Ontonagon River (Lotic)	1.02	0.18
Black River (Lotic and Lentic)	3.48	0.62
Iron River (Bayfield Co.) (Lotic)	1.74	0.31

Table 14. continued

Tributary	Bayluscide (kg) ¹	Area Surveyed (ha)
Nemadji River (Lotic)	1.89	0.34
St. Louis River (Lotic)	6.97	1.18
Arrowhead River (Lotic)	3.18	0.57
Total (United States)	66.17	11.73
Total for Lake	104.53	18.58

¹Lampricide quantities are reported in kg active ingredient

Lake Michigan

- Larval assessments were conducted on 90 tributaries and 14 lentic areas. The status of larval Sea Lamprey populations in historically infested Lake Michigan tributaries and lentic areas is presented in Tables 15 and 16.
- Surveys to estimate larval Sea Lamprey abundance were conducted in five tributaries.
- Surveys to detect the presence of new larval Sea Lamprey populations were conducted in 13 tributaries. No new Sea Lamprey infestations were discovered.
- Post-treatment assessments were conducted in 29 tributaries and 1 lentic area to determine the effectiveness of lampricide treatments during 2016 and 2017. Deadhorse Creek is scheduled for treatment in 2018 based on the presence of residual Sea Lamprey.
- Surveys were conducted in eight tributaries to Lake Michigan to evaluate sea lamprey barrier effectiveness. Significant numbers of large Sea Lamprey larvae were collected in barrier surveys in the Days River. This additional infested area above the barrier was added to the 2017 treatment schedule.
- Larval assessment surveys were conducted in 15 non-wadable lentic and lotic areas using 30.87 kg active ingredient of gB (Table 17).

Table 15. Status of larval Sea Lamprey in Lake Michigan tributaries with a history of Sea Lamprey production and estimates of abundance from tributaries surveyed during 2017.

Tributary	Last Treated	Last Surveyed	Status of Larval Lamprey Population (surveys since last treatment)		Estimate of Overall Larval Population	Abundance Estimate of Larvae >100mm	Expected Year of Next Treatment
			Residuals Present	Recruitment Evident			
Brevort R.							
Upper	Jun-17	Sep-17	No	No	---	---	Unknown
Lower	Jun-17	Sep-17	No	No	---	---	Unknown
Paquin Cr.	Oct-87	May-15	No	Yes	---	---	Unknown
Davenport Cr.	Sep-13	Jun-16	No	No	---	---	Unknown
Hog Island Cr.	Jun-17	Aug-17	No	Yes	---	---	2021 ¹
Sucker R.	Jun-61	Sep-17	No	Yes	---	---	Unknown
Black R.	Jun-17	Aug-17	No	No	---	---	Unknown
Mattix Cr.	Aug-15	Jun-16	No	---	---	---	Unknown
Mile Cr.	May-17	May-17	---	---	---	---	Unknown
Millecoquins R.	Jun-17	Aug-17	No	Yes	---	---	2020 ¹
Rock R.	Sep-13	Jun-16	Yes	Yes	---	---	Unknown
Crow R.	Aug-17	May-17	---	---	---	---	Unknown
Cataract R.	Sep-13	Jun-16	Yes	Yes	---	---	Unknown
Pt. Patterson Cr.	Jul-13	Aug-16	No	No	---	---	Unknown
Hudson Cr.	Aug-17	Aug-16	---	---	---	---	Unknown
Swan Cr.	Jul-13	May-17	No	No	---	---	Unknown
Seiners Cr.	Aug-17	Jul-17	---	---	---	---	Unknown
Milakokia R.	Oct-16	May-17	No	---	---	---	Unknown
Bulldog Cr.	Jun-13	Jul-16	Yes	Yes	---	---	Unknown
Gulliver Lake Outlet	Sep-13	Aug-16	No	Yes	---	---	Unknown
Marblehead Cr.	May-16	Jul-16	No	---	---	---	Unknown
Manistique R.	Sep-16	Sep-17	Yes	No	---	---	Unknown
Southtown Cr.	Jul-13	Jul-17	No	No	---	---	Unknown
Thompson Cr.	Never	Aug-16	---	Yes	---	---	Unknown
Johnson Cr.	Jun-13	May-17	No	No	---	---	Unknown
Deadhorse Cr.	May-17	Aug-17	Yes	Yes	239	80	2018
Gierke Cr.	Never	Jul-16	---	Yes	---	---	Unknown
Bursaw Cr.	Aug-17	Jul-17	---	---	---	---	Unknown
Parent Cr.	Aug-17	Jul-16	---	---	---	---	Unknown
Poodle Pete Cr.	Aug-17	Jul-16	---	---	---	---	Unknown
Valentine Cr.	Aug-17	Jun-17	---	---	---	---	Unknown
Little Fishdam R.	May-01	Jun-16	---	No	---	---	Unknown
Big Fishdam R.	Aug-16	Jul-17	No	---	---	---	Unknown
Sturgeon R.	Aug-15	Aug-17	No	Yes	---	---	2019 ¹
Ogontz R.	Jun-16	May-17	Yes	Yes	---	---	2020 ¹
Squaw Cr.	Aug-17	Apr-17	---	---	---	---	Unknown
Hock Cr.	May-17	Aug-17	No	No	---	---	Unknown
Whitefish R.	May-16	Sep-17	Yes	Yes	---	---	2019 ¹
Bills Creek	May-16	Aug-17	Yes	Yes	13,676	318	2018
Rapid R.	May-17	Aug-17	Yes	Yes	---	---	2021 ¹
Tacoosh R.	Oct-14	Aug-17	No	No	---	---	Unknown
Days R.							
Barrier downstream	Aug-17	Aug-17	---	---	---	---	2018
Barrier upstream	Aug-17	Aug-17	---	---	---	---	Unknown

Table 15. continued.

Tributary	Last Treated	Last Surveyed	Status of Larval Lamprey Population (surveys since last treatment)		Estimate of Overall Larval Population	Abundance Estimate of Larvae >100mm	Expected Year of Next Treatment
			Residuals Present	Recruitment Evident			
Escanaba R.	Never	Jun-15	---	---	---	---	Unknown
Portage Cr.	May-17	Aug-17	Yes	No	---	---	Unknown
Ford R.	May-17	Sep-17	No	Yes	---	---	2020 ¹
Sunnybrook Cr.	May-71	May-16	---	No	---	---	Unknown
Bark R.	May-17	Aug-17	No	No	---	---	Unknown
Cedar R.	Jun-17	Aug-17	No	Yes	---	---	2020 ¹
Sugar Cr.	May-08	Aug-17	---	Yes	---	---	Unknown
Arthur Bay Cr.	Jun-10	Sep-17	---	Yes	---	---	Unknown
Rochereau Cr.	Apr-63	Aug-17	---	No	---	---	Unknown
Johnson Cr.	Apr-17	Aug-17	No	No	---	---	Unknown
Bailey Cr.	Apr-15	Aug-17	Yes	Yes	---	---	Unknown
Beattie Cr.	Apr-15	May-17	No	Yes	---	---	Unknown
Springer Cr.	Apr-13	Aug-17	No	Yes	---	---	Unknown
Menominee R.	Jul-16	Jun-17	Yes	---	---	---	Unknown
Little R.	Aug-77	Aug-17	---	No	---	---	Unknown
Peshtigo R.	Oct-15	Aug-17	No	Yes	---	---	2019 ¹
Oconto R.	Oct-17	Aug-17	---	---	---	---	Unknown
Pensaukee R.	Nov-77	Aug-17	---	No	---	---	Unknown
Suamico R.	Never	Aug-17	---	No	---	---	Unknown
Ephraim Cr.	Apr-63	Jun-15	---	No	---	---	Unknown
Hibbards Cr.	May-07	Sep-16	---	Yes	---	---	Unknown
Whitefish Bay Cr.	May-16	Jul-17	No	No	---	---	Unknown
Shivering Sands Cr.	Apr-12	Sep-16	Yes	No	---	---	Unknown
Lilly Bay Cr.	Apr-63	May-14	---	No	---	---	Unknown
Bear Cr.	May-75	Jul-15	---	No	---	---	Unknown
Door Co. 23 Cr.	May-07	Sep-16	---	Yes	---	---	Unknown
Silver Creek	Never	Sep-16	---	Yes	---	---	Unknown
Ahnapee R.	Apr-64	Sep-15	---	No	---	---	Unknown
Three Mile Cr.	Apr-17	Jul-17	No	---	---	---	Unknown
Kewaunee R.							
Barrier downstream	May-75	Jul-17	---	Yes	---	---	Unknown
Barrier upstream	May-75	Jul-17	---	Yes	---	---	Unknown
Casco Cr.	May-14	Jul-17	Yes	No	---	---	Unknown
Scarboro Cr.	May-75	Jul-17	---	Yes	---	---	Unknown
East Twin R.	Apr-17	Jul-17	No	---	---	---	Unknown
Fischer Cr.	May-87	Jul-15	---	No	---	---	Unknown
French Farm Cr.	Never	Jun-17	---	---	---	---	Unknown
Carp Lake Outlet	Jun-17	Sept-17	No	---	---	---	Unknown
Big Stone Cr.	Sep-13	Aug-16	No	---	---	---	Unknown
Big Sucker R.	Sept-13	Aug-16	No	---	---	---	Unknown
Wycamp Lake Outlet	Jul-17	Sep-17	No	---	---	---	Unknown
Bear R.	Never	Aug-16	---	No	---	---	Unknown
Horton Cr.	Jun-17	Sep-17	Yes	Yes	---	---	Unknown
Boyne R.	Jun-17	Sep-17	Yes	Yes	---	---	2021 ¹
Porter Cr.	Sep-13	Jul-17	No	No	---	---	Unknown
Jordan R.	Aug-15	Oct-17	Yes	Yes	106,700	1,887	2018
Monroe Cr.	Aug-13	Aug-16	No	No	---	---	Unknown

Table 15. continued.

Tributary	Last Treated	Last Surveyed	Status of Larval Lamprey Population (surveys since last treatment)		Estimate of Overall Larval Population	Abundance Estimate of Larvae >100mm	Expected Year of Next Treatment
			Residuals Present	Recruitment Evident			
Loeb Cr.	Aug-13	Jun-17	No	No	---	---	Unknown
McGeach Cr.	Oct-99	May-15	---	---	---	---	Unknown
Elk Lake Outlet	Jun-17	Sep-17	No	---	---	---	Unknown
Yuba Cr.	May-06	Jun-14	---	---	---	---	Unknown
Acme Cr.	Aug-63	May-15	---	---	---	---	Unknown
Mitchell Cr.	Jul-17	Jun-17	---	---	---	---	Unknown
Boardman R. (lower)	Aug-15	Sep-16	No	No	---	---	Unknown
Boardman R. (mid.)	Aug-15	Jun-16	No	No	---	---	Unknown
Hospital Creek	Aug-15	Jun-17	Yes	Yes	230	230	2018
Leo Cr.	Never	Sep-16	---	No	---	---	Unknown
Leland River	Never	Jul-17	---	No	---	---	Unknown
Good Harbor Cr.	Jul-10	Sep-16	---	No	---	---	Unknown
Crystal R.	Nov-11	Jul-17	---	No	---	---	Unknown
Platte R. (upper)	Jun-17	May-17	---	---	---	---	2020 ¹
Platte R. (middle)	Jun-17	Sep-16	---	---	---	---	2020 ¹
Platte R. (lower)	Jun-17	Sep-17	Yes	Yes	---	---	2020 ¹
Betsie R.	Jun-17	Sep-17	Yes	Yes	---	---	2020 ¹
Bowen Cr.	Jun-09	Jul-15	---	---	---	---	Unknown
Big Manistee R.	Aug-16	Oct-16	Yes	---	---	---	2019 ¹
Bear Cr.	Aug-16	Oct-16	Yes	---	---	---	2019 ¹
L. Manistee R.	Jul-15	Aug-16	No	Yes	---	---	2018
Gurney Cr.	Jun-16	Jul-17	No	No	---	---	Unknown
Cooper Cr.	Jul-08	Jul-15	---	No	---	---	Unknown
Lincoln R.	Jul-17	May-17	---	---	---	---	2021 ¹
Pere Marquette R.	Jul-17	Jul-17	---	---	---	---	2020 ¹
Bass Lake Outlet	Aug-78	Jul-15	---	---	---	---	Unknown
Pentwater R. (N. Br.)	Jul-16	Aug-17	Yes	Yes	---	---	2019 ¹
South Branch	Never	Aug-17	---	No	---	---	Unknown
Lambricks Cr.	Sep-84	Aug-17	---	No	---	---	Unknown
Stony Cr.	Jul-17	May-17	---	---	---	---	Unknown
Flower Cr.	Jul-17	May-17	---	---	---	---	Unknown
White R.	Aug-17	May-17	---	---	---	---	2020 ¹
Duck Cr.	Jul-84	May-15	---	No	---	---	Unknown
Muskegon R.	Sep-17	May-17	---	---	---	---	2020 ¹
Brooks Cr.	Sep-17	May-17	---	---	---	---	2020 ¹
Cedar Cr.	Sep-17	May-17	---	---	---	---	2020 ¹
Bridgeton Cr.	Sep-17	May-17	---	---	---	---	2020 ¹
Minnie Cr.	Sep-17	May-17	---	---	---	---	2020 ¹
Bigelow Cr.	Sep-17	May-17	---	---	---	---	2020 ¹
Big Bear Cr.	Aug-70	May-15	---	No	---	---	Unknown
Mosquito Cr.	Sep-68	Aug-14	---	No	---	---	Unknown
Black Cr.	Aug-08	Sep-16	---	No	---	---	Unknown
Grand R.	Never	Jul-12	---	No	---	---	Unknown
Norris Cr.	Jun-17	Sep-16	---	---	---	---	Unknown
Lowell Cr	Sep-65	Jun-13	---	No	---	---	Unknown
Buck Cr.	Sep-65	Oct-15	---	No	---	---	Unknown
Rush Cr.	Sep-65	Oct-15	---	No	---	---	Unknown

Table 15. continued.

Tributary	Last Treated	Last Surveyed	Status of Larval Lamprey Population (surveys since last treatment)		Estimate of Overall Larval Population	Abundance Estimate of Larvae >100mm	Expected Year of Next Treatment
			Residuals Present	Recruitment Evident			
Loeb Cr.	Aug-13	Jun-17	No	No	---	---	Unknown
Sand Cr.	Jun-07	Sep-16	---	No	---	---	Unknown
Crockery Cr.	Jun-17	May-17	---	---	---	---	2020 ¹
Bass R.	Aug-04	Sep-16	---	No	---	---	Unknown
Rogue R.	Sep-09	Aug-16	---	No	---	---	Unknown
Pigeon R.	Oct-64	Jun-16	---	No	---	---	Unknown
Pine Cr.	Oct-64	Jun-16	---	No	---	---	Unknown
Gibson Cr.	Jul-84	Jun-16	---	No	---	---	Unknown
Kalamazoo R.	Oct-65	Jul-12	---	No	---	---	Unknown
Bear Cr.	Jul-14	May-17	Yes	Yes	---	---	Unknown
Sand Cr.	Sep-10	May-17	---	Yes	---	---	Unknown
Mann Cr.	Jul-16	May-17	No	No	---	---	Unknown
Rabbit R.	Sep-15	May-17	No	No	---	---	Unknown
Swan Cr.	Jul-13	May-17	No	No	---	---	Unknown
Allegan 3 Cr.	Sep-65	Jun-16	---	No	---	---	Unknown
Allegan 4 Cr.	Oct-78	May-15	---	Yes	---	---	Unknown
Allegan 5 Cr.	Jul-14	Jun-16	No	No	---	---	Unknown
Black R.							
North Branch	Jun-77	May-15	---	No	---	---	Unknown
Middle Branch	May-17	Oct-17	Yes	Yes	---	---	Unknown
South Branch	May-17	Oct-17	No	No	---	---	Unknown
Brandywine Cr.	Aug-85	Sep-14	---	No	---	---	Unknown
Rogers Cr.	May-98	Jun-16	---	Yes	---	---	2018
St. Joseph R.	Never	Jul-10	---	No	---	---	Unknown
Lemon Cr.	Oct-65	Sep-11	---	No	---	---	Unknown
Pipestone Cr.	May-14	Oct-14	No	No	---	---	Unknown
Meadow Dr.	Oct-65	Sep-11	---	No	---	---	Unknown
Hickory Cr.	Jul-15	Aug-15	No	---	---	---	Unknown
Paw Paw R.	Sep-17	Jul-17	---	---	---	---	Unknown
Blue Cr.	Sep-15	Jul-17	No	No	---	---	Unknown
Mill Cr.	Sep-17	Jul-17	---	---	---	---	Unknown
Brandywine Cr.	Sep-17	Jul-17	---	---	---	---	Unknown
Brush Cr.	Sep-15	Jul-17	No	No	---	---	Unknown
Hayden Cr.	Sep-15	Jul-17	No	No	---	---	Unknown
Campbell Cr.	Sep-17	Jul-17	---	---	---	---	Unknown
Galien R. (N. Br.)	Jun-16	Jul-17	No	No	---	---	2020 ¹
E. Br. & Dowling Cr.	Oct-10	May-16	---	No	---	---	2020 ¹
S. Br. & Galina Cr.	Jun-16	Jul-17	No	No	---	---	2020 ¹
Spring Cr.	Jun-16	Jul-17	No	No	---	---	2020 ¹
S. Br. Spring Cr.	Jun-16	Jul-17	No	No	---	---	2020 ¹
State Cr.	Apr-14	May-16	No	No	---	---	Unknown
Trail Cr.	Apr-14	Sep-17	No	No	---	---	Unknown
Donns Cr.	May-66	Sep-17	---	No	---	---	Unknown
Burns Ditch	Jun-15	Sep-17	Yes	Yes	2,038	1,630	2018

¹ Stream being treated based on stream-specific knowledge of sea lamprey recruitment and growth.

Table 16. Status of larval Sea Lamprey in historically infested lentic areas of Lake Michigan during 2017.

Tributary	Lentic Area	Last Surveyed	Last Survey Showing Infestation	Last Treated
Brevort R.	Brevort Lake (Silver Cr. – Offshore)	Jun-16	Jul-08	Never ²
	Brevort Lake (L. Brevort R. – Offshore)	Jun-16	Aug-74	Never
Paquin Cr.	Paquin Cr. (Offshore)	Jul-08	Jul-08	Never ²
Hog Island Cr.	Hog Island Cr. (Offshore)	Jun-16	Sep-12	Jun-07 ²
Black R.	Black R. (Offshore)	Aug-15	Aug-11	Jun-76 ²
Mile Cr.	Mile Cr. (Offshore)	Jun-08	Jun-08	Aug-68 ²
Millecoquins R.	Millecoquins Lake (Cold Cr. – Offshore)	Jun-16	Sep-10	Never ²
Milakokia R.	Seul Choix Bay	Jun-14	Aug-80	Never
Manistique R.	Manistique R. (Offshore)	Jul-17	Jul-17	Sep-16
Deadhorse Cr.	Deadhorse Cr. (Offshore)	Jul-11	Oct-64	Never
Bursaw Cr.	Bursaw Cr. (Offshore)	Jul-11	Jul-11	Never ²
Valentine Cr.	Big Bay De Noc (Offshore)	Sep-11	Aug-94	Never
Ogontz R.	Big Bay De Noc (Offshore)	Aug-17	Jul-15	Sep-14
Whitefish R.	Little Bay De Noc	Jun-13	Jul-11	Jun-83 ²
Rapid R.	Little Bay De Noc	Jul-16	Jul-16	May-15
Days R.	Little Bay De Noc	Aug-17	Aug-13	Aug-14
Escanaba R.	Little Bay De Noc	Jun-15	Jul-06	Never ²
Portage Cr.	Portage Bay	Aug-17	Aug-82	Never
Ford R.	Green Bay	Aug-17	Jul-16	Oct-14
Sunny Br.	Green Bay	Sep-82	Aug-81	Never
Bark R.	Green Bay	Jul-16	Sep-98	Never
Cedar R.	Green Bay	Jul-16	Jul-16	May-10
Beattie Cr.	Green Bay	Jul-08	Jul-85	Never
Menominee R.	Green Bay	Aug-17	Sep-15	Jul-16 ²
Peshtigo R.	Green Bay	Sep-15	Aug-14	Never
Bear R.	Little Traverse Bay	Aug-16	Jun-08	May-07
Horton Cr.	Horton Bay (Lake Charlevoix)	Jul-16	Jul-16	Jul-17
Boyne R.	Boyne Harbor (Lake Charlevoix)	Jun-14	Jun-14	Jul-17
Porter Cr.	Lake Charlevoix	Jun-14	Jun-14	Sep-13
Jordan R.	Lake Charlevoix	Jun-14	Jun-14	Aug-15 ¹
Monroe Cr.	Lake Charlevoix	Aug-16	Jun-13	Aug-13
Mitchell Cr.	Grand Traverse Bay (East Arm)	May-04	May-04	Never
Boardman R.	Grand Traverse Bay (West Arm)	Jun-16	Jun-16	Jun-17
Leland R.	Leland R. (Offshore)	Jun-17	Jun-13	Never
Platte R.	Loon Lake	Sep-17	Sep-17	Never
	Platte Lake	Sep-16	Jul-03	Never
Betsie R.	Betsie Lake	Sep-16	Aug-83	Never
Big Manistee R.	Manistee Lake (Big Manistee - Offshore)	Jul-15	Jul-08	Never
	Manistee Lake (Little Manistee – Offshore)	Jul-15	Jul-08	Jul-08

¹ Scheduled for treatment during 2018² Low-density larval population monitored with 3.2% granular Bayluscide surveys.

Table 17. Details on application of granular Bayluscide to tributaries and lentic areas of Lake Michigan for larval assessment purposes during 2017.

Tributary	Bayluscide (kg) ¹	Area Surveyed (ha)
Manistique River (Lentic)	5.81	1.04
Manistique River (Lotic)	3.48	0.62
Fishdam River (Lentic)	1.74	0.31
Ogontz River (Lentic)	2.32	0.41
Tacoosh River (Lentic)	2.32	0.41
Days River (Lentic)	2.32	0.41
Ford River (Lentic)	2.32	0.41
Portage River (Lentic)	0.58	0.10
Menominee River (Lentic)	2.32	0.41
Peshtigo River (Lentic)	2.32	0.41
Whitefish Bay Creek (Lentic)	0.58	0.10
Loeb Creek (Lentic)	0.28	0.05
Elk Lake Outlet (Lentic)	1.40	0.25
Leland River (Lentic)	0.84	0.15
Crystal River (Lentic)	0.84	0.15
Platte River (Lentic)	1.40	0.25
Total for Lake	30.87	5.48

¹Lampricide quantities are reported in kg of active ingredient.

Lake Huron

- Larval assessments were conducted on 113 tributaries (57 Canada, 56 U.S.) and 20 lentic areas (14 Canada, 6 U.S.). The status of larval Sea Lamprey populations in historically infested Lake Huron tributaries and lentic areas are presented in Tables 18 and 19.
- Surveys to estimate larval Sea Lamprey abundance were conducted in 22 tributaries (12 Canada, 10 U.S.) and 6 lentic areas (5 Canada; 1 U.S.).
- Surveys to detect the presence of new larval Sea Lamprey populations were conducted in 30 tributaries (16 Canada; 14 U.S.). No new infestations were identified.
- Post-treatment assessments were conducted in 26 tributaries (13 Canada; 13 U.S.) and in 1 lentic area (0 Canada; 1 U.S.) to determine the effectiveness of lampricide treatments during 2016 and 2017. The Carp River and McKay Creek are scheduled for treatment during 2018 based on the presence of residual Sea Lamprey.
- Surveys to evaluate barrier effectiveness in 7 tributaries (2 Canada; 5 U.S.) revealed no evidence of escapement.
- Monitoring of larval Sea Lamprey in the St. Marys River continued during 2017. With the use of deepwater electrofishers, 921 geo-referenced sites were sampled. Surveys were conducted according to a stratified, systematic sampling design. The larval Sea Lamprey population in the St. Marys River was estimated to be 2,320,000 (95% CI; 1,300,000 – 3,300,000).
- Larval assessments were conducted in non-wadable lentic and lotic areas using 42.83 kg active ingredient of gB (28.0 kg Canada; 14.83 U.S.; Table 20).

Table 18. Status of larval Sea Lamprey in Lake Huron tributaries with a history of Sea Lamprey production and estimates of abundance from tributaries surveyed during 2017.

Tributary	Last Treated	Last Surveyed	Status of Larval Lamprey Population (surveys since last treatment)		Estimate of Overall Larval Population	Abundance Estimate of Larvae >100mm	Expected Year of Next Treatment
			Residuals Present	Recruitment Evident			
Canada							
St. Marys R.	Jul-16	Aug-16	---	---	2,300,000	?	2018
Whitefish Ch.	May-16	Sep-15	---	---	---	---	2020
Root R.	May-16	Oct-17	Yes	Yes	---	---	2018^t
Garden R.	Jul-14	Aug-15	Yes	Yes	1,162,720	148,490	2018
Driving Cr.	May-15	May-15	---	---	---	---	2018
Echo R.							
Main	Jul-11	Jun-17	---	No	---	---	Unknown
Bar & Iron Cr.	Jun-15	Sep-17	Yes	Yes	32,781	9,548	2018
Bar R.	Oct-11	Sep-17	---	No	---	---	Unknown
Sucker Cr.	Apr-12	Sep-17	---	No	7,166	4,637	2018
Two Tree R.	May-15	Oct-17	No	No	---	---	Unknown
Richardson Cr.	Sep-16	Jun-17	No	No	---	---	2021
Watson Cr.	May-15	Sep-17	Yes	Yes	---	---	2018
Gordon Cr.	Sep-11	Sep-17	---	Yes	---	---	2018
Browns Cr.	May-16	Sep-16	Yes	No	---	---	Unknown
Koshkawong R.	May-15	Jul-17	No	No	---	---	2018^t
No Name (H-65)	Jun-13	Sep-17	No	No	---	---	
No Name (H-68)	Sep-75	Sep-17	---	Yes	---	---	2019
MacBeth Cr.	Jun-67	Aug-16	---	Yes	---	---	Unknown
Thessalon R.							
Upper	Aug-11	Sep-17	---	Yes	---	---	2018^t
Patten Lake Cr.	Jul-17	Sep-16	---	---	---	---	2021
Lower	Jul-17	Sep-17	No	No	---	---	2021
Livingstone Cr.	Jun-13	May-17	No	No	---	---	Unknown
Mississagi R.	Aug-13	Aug-16	No	Yes	---	---	2018
Harris/Bolton Cr.	Jul-12	Aug-16	---	Yes	---	---	2018
Blind R.	May-84	Jun-16	---	No	---	---	Unknown
Lauzon R.	Jun-15	May-17	No	Yes	---	---	2019
Spragge Cr.	Oct-95	Jun-15	---	No	---	---	Unknown
No Name (H-114)	Jun-15	Jun-15	No	No	---	---	2019
Marcellus Cr.	Jun-13	May-17	No	No	---	---	Unknown
Serpent R.							
Main	Jun-16	Aug-16	No	---	---	---	2020
Grassy Cr.	Jun-16	Aug-16	Yes	No	---	---	2019 ¹
Spanish R.							
Main	Sep-15	Jun-17	No	No	---	---	2020
LaCloche Cr.	Jun-14	Sep-17	No	Yes	---	---	2018^t
Birch Cr.	Jun-14	Jun-17	Yes	Yes	---	---	2018^t
Aux Sables R.	Sep-15	Jun-17	No	No	---	---	2020
Kagawong R.	Aug-67	Jun-15	---	No	---	---	Unknown
Unnamed (H-267)	Apr-17	Sep-17	No	No	---	---	2021
Silver Cr.	May-17	Sep-17	No	Yes	---	---	2021
Sand Cr.	Oct-17	Jun-17	---	---	---	---	2022
Mindemoya R.	May-17	Sep-17	No	No	---	---	2021

Table 18. continued.

Tributary	Last Treated	Last Surveyed	Status of Larval Lamprey Population (surveys since last treatment)		Estimate of Overall Larval Population	Abundance Estimate of Larvae >100mm	Expected Year of Next Treatment
			Residuals Present	Recruitment Evident			
Timber Bay Cr.	Apr-17	Sep-17	No	Yes	---	---	2021
Hughson Cr.	Apr-17	Sep-17	No	Yes	---	---	2021
Manitou R.	Aug-13	Sep-17	Yes	Yes	1,364	818	2018
Blue Jay Cr.	Sep-15	Sep-17	Yes	Yes	---	---	2018^t
Kaboni Cr.	Oct-78	Jun-15	---	No	---	---	Unknown
Chikanishing R.	Jun-03	May-17	---	Yes	4,089	363	2018
French R. System							
O.V. Channel	Jun-12	Jun-17	---	No	---	---	Unknown
Wanapitei R.	Jun-11	Jun-17	---	No	---	---	Unknown
Key R. (Nesbit Cr.)	Sep-72	May-15	---	No	---	---	Unknown
Still R.	Jul-17	Sep-17	No	No	---	---	Unknown
Magnetawan R.	Jul-15	Sep-17	No	Yes	---	---	2018^t
Naiscoot R.	May-16	Aug-17	No	Yes	---	---	2018^t
Shebeshekong R.	Never	Aug-17	---	Yes	282	282	2018
Boyne R.	Jun-16	Aug-17	No	No	---	---	2020 ¹
Musquash R.	Aug-13	Jun-17	No	Yes	---	---	Unknown
Simcoe/Severn System	Never	Aug-17	---	Yes	750	200	2018
Sturgeon R.	Apr-12	May-17	No	No	---	---	Unknown
Hog Cr.	Sep-78	Aug-17	---	No	---	---	Unknown
Lafontaine Cr.	Jun-68	May-14	---	No	---	---	Unknown
Nottawasaga R.							
Main	Jun-17	Aug-17	Yes	Yes	---	---	2021
Boyne R.	Jun-17	Aug-17	No	No	---	---	2021
Bear Cr.	Jun-13	May-16	No	No	---	---	Unknown
Pine R.	May-16	Aug-17	Yes	Yes	---	---	2018^t
Marl Cr.	Apr-13	May-16	No	No	---	---	Unknown
Pretty R.	May-72	May-15	---	No	---	---	Unknown
Silver Cr.	Sep-82	May-15	---	No	---	---	Unknown
Bighead R.	Aug-15	May-17	Yes	Yes	---	---	2018^t
Bothwells Cr.	Jun-79	May-15	---	No	---	---	Unknown
Sydenham R.	Jun-72	May-15	---	No	---	---	Unknown
Sauble R.	Jun-04	Jun-16	---	Yes	---	---	Unknown
Saugeen R.	Jun-71	May-17	---	No	---	---	Unknown
Bayfield R.	Jun-70	May-17	---	No	---	---	Unknown
<u>United States</u>							
Mission Cr.	Never	May-16	---	No	---	---	Unknown
Frenchette Cr.	Never	May-16	---	No	---	---	Unknown
Ermatinger Cr.	Never	May-16	---	No	---	---	Unknown
Charlotte R.	Oct-11	Jun-17	---	No	---	---	Unknown
Little Munuscong R.	Jul-16	May-17	No	No	---	---	Unknown
Big Munuscong R.	Jun-99	May-16	---	No	---	---	Unknown
Taylor Cr.	Jul-15	May-17	No	No	---	---	Unknown
Gogomain River	Jul-16	Sep-16	No	---	---	---	Unknown
Carlton Cr.	Jul-15	Jun-17	Yes	No	345	345	2018
Canoe Lake Outlet	May-70	Apr-13	---	No	---	---	Unknown
Caribou Cr.	Jun-11	Sep-17	---	Yes	3,451	690	2018

Table 18. *continued*

Tributary	Last Treated	Last Surveyed	Status of Larval Lamprey Population (surveys since last treatment)		Estimate of Overall Larval Population	Abundance Estimate of Larvae >100mm	Expected Year of Next Treatment
			Residuals Present	Recruitment Evident			
Bear Lake Outlet	Sep-16	Jun-17	Yes	No	---	---	Unknown
Carr Cr.	Jun-13	Sep-16	Yes	No	---	---	Unknown
Joe Straw Cr.	Jun-13	Jun-17	No	No	---	---	Unknown
Saddle Cr.	Never	Sep-16	---	No	---	---	Unknown
Huron Point Cr.	Jun-13	Aug-17	Yes	Yes	826	38	2018
Albany Cr.							
Barrier downstream	Jul-15	Sep-17	Yes	Yes	1,320	330	2018
Barrier upstream	Sep-01	Aug-15	---	No	---	---	Unknown
Trout Cr.	Jul-15	Jun-17	No	Yes	---	---	Unknown
Beavertail Cr.	May-11	Aug-17	---	Yes	39,334	29,874	2018
Prentiss Cr.	May-11	Aug-17	---	Yes	4,525	1,131	2018
McKay Cr.	Jun-17	Sep-17	Yes	Yes	---	---	2018¹
Flowers Cr.	Jun-13	Jun-16	No	No	---	---	Unknown
Ceville Cr.	Jul-16	May-17	No	---	---	---	Unknown
Hessel Cr.	Jul-15	Jun-17	No	Yes	---	---	Unknown
Steeles Cr.	Sep-16	May-17	No	---	---	---	Unknown
Nunns Cr.							
Barrier downstream	Jul-16	Sep-16	No	---	---	---	Unknown
Barrier upstream	Jul-16	Sep-16	No	---	---	---	Unknown
Pine R.	Jun-15	May-17	Yes	Yes	---	---	2018¹
McCloud Cr.	Jul-15	May-17	No	Yes	---	---	Unknown
Carp R.	Jun-17	Sep-17	Yes	Yes	---	---	2018¹
Martineau Cr.	Jul-16	May-17	Yes	---	---	---	Unknown
Hoban Cr.	Jun-12	May-17	---	No	---	---	Unknown
266-20 Cr.	Aug-76	Jul-15	---	No	---	---	Unknown
Beaugrand Cr.	Jun-16	Jun-17	No	No	---	---	Unknown
Little Black R.	May-67	May-14	---	No	---	---	Unknown
Cheboygan R.	Oct-83	Jun-17	---	Yes	---	---	Unknown
Laperell Cr.	May-00	Jun-17	---	No	---	---	Unknown
Meyers Cr.	Jul-17	Sep-17	---	---	---	---	Unknown
Maple R.	Aug-16	Sept-17	Yes	No	---	---	2019 ¹
Pigeon R.	Sep-16	Sep-17	Yes	Yes	---	---	2019 ¹
Little Pigeon R.	Aug-12	Jun-17	---	No	---	---	Unknown
Sturgeon R.	Aug-16	Sep-17	Yes	Yes	---	---	2019 ¹
Elliot Cr.	Jul-17	Sep-17	Yes	---	---	---	2021 ¹
Greene Cr.							
Barrier downstream	Jul-12	Aug-16	---	No	---	---	Unknown
Barrier upstream	Jun-07	Aug-16	---	No	---	---	Unknown
Grass Cr.	May-78	Aug-16	---	No	---	---	Unknown
Mulligan Cr.	Jun-16	Aug-16	No	---	---	---	Unknown
Grace Cr.	Jun-13	Sep-17	No	Yes	341	341	2018
Black Mallard Cr.	May-15	Sep-17	Yes	Yes	---	---	2018¹
Seventeen Cr.	Jul-12	Aug-16	---	No	---	---	Unknown
Ocqueoc R.							
Barrier downstream	Jul-16	Sep-17	No	Yes	---	---	2020 ¹
Barrier upstream	Oct-14	Sep-17	No	Yes	41,425	29,918	2018

Table 18. *continued.*

Tributary	Last Treated	Last Surveyed	Status of Larval Lamprey Population (surveys since last treatment)		Estimate of Overall Larval Population	Abundance Estimate of Larvae >100mm	Expected Year of Next Treatment
			Residuals Present	Recruitment Evident			
Johnny Cr.	Sep-70	Aug-16	---	No	---	---	Unknown
Schmidt Cr.							
Lower	Jun-13	Jun-17	---	Yes	---	---	2018¹
Upper	May-08	Jun-17	---	No	---	---	Unknown
Nagels Cr.	Never	Jun-15	---	No	---	---	Unknown
Trout R.							
Barrier downstream	Jul-16	Sept-17	Yes	Yes	---	---	2019
Barrier upstream	Oct-07	Jul-17	---	No	---	---	Unknown
Swan R.	Jun-10	Jul-17	---	No	---	---	Unknown
Grand Lake Outlet	Never	Jun-17	---	No	---	---	Unknown
Middle Lake Outlet	Jun-67	Aug-14	---	No	---	---	Unknown
Long Lake Outlet	Jun-16	Jul-17	No	No	---	---	2020
Squaw Cr.	Jun-13	Jun-16	No	No	---	---	Unknown
Devils R.	Oct-14	Jul-17	No	No	---	---	Unknown
Black R.	Aug-15	Jul-17	Yes	Yes	---	---	2018¹
Mill Cr.	Never	Jun-15	---	No	---	---	Unknown
Au Sable R.	Jul-15	Jul-17	Yes	Yes	---	---	2018¹
Pine R.	May-87	Jun-16	---	No	---	---	Unknown
Tawas Lake Outlet	Jun-15	May-17	No	No	---	---	Unknown
Cold Cr.	Jul-13	May-17	No	Yes	---	---	2018¹
Sims Cr.	Jul-09	May-17	---	No	---	---	Unknown
Grays Cr.	Sep-05	Jun-14	---	No	---	---	Unknown
Silver Cr.	Jun-15	Sep-17	Yes	Yes	33,071	4,134	2018
East Au Gres R.	Jun-16	Sep-17	No	Yes	---	---	2018¹
Au Gres R.	May-17	Aug-17	No	No	---	---	2018¹
Rifle R.	Aug-17	Jun-17	---	---	---	---	2018¹
Saginaw R.							
Shiawassee R.	May-15	Sep-17	Yes	Yes	62,670	15,667	2018
Cass R.	May-15	Aug-17	Yes	Yes	---	---	2018¹
Flint River	Never	Sep-17	---	No	---	---	Unknown
Armstrong Cr.	May-15	Sep-17	No	No	---	---	Unknown
Tittabawassee R.	Never	Sep-17	---	Yes	242,728	41,719	2018
Chippewa R.	May-16	Aug-17	Yes	Yes	---	---	2018¹
Pine R.	May-16	Aug-17	No	Yes	---	---	2018¹
Carroll Cr.	May-17	Aug-17	No	No	---	---	2020
Big Salt R.	May-15	Aug-17	No	Yes	38,962	19,643	2018
Rock Falls Cr.	Never	Jul-14	---	No	---	---	Unknown
Sucker Cr.	Never	May-17	---	No	---	---	Unknown
Cherry Cr.	Never	Aug-12	---	No	---	---	Unknown
Mill Cr.	May-85	Sep-13	---	No	---	---	Unknown

¹ Stream being treated based on stream-specific knowledge of recruitment and growth.

Table 19. Status of larval Sea Lamprey in historically infested lentic areas of Lake Huron during 2017.

Tributary	Lentic Area	Last Surveyed	Last Survey Showing Infestation	Last Treated
<u>Canada</u>				
Echo River	Echo Lake	Sep-17	Sep-17	Jun-15
	Solar Lake	Jul-06	May-90	Jul-87
	Stuart Lake	May-90	May-90	Jul-80
Sucker Cr.	Desjardins Bay	Sep-16	Jun-13	Jul-84
Two Tree R.	North Channel	Aug-81	Aug-81	Never
Gordon Cr.	Tenby Bay	Aug-13	Aug-91	Jul-84
Brown's Cr.	Tenby Bay	Aug-13	Aug-91	Aug-87
Koshkawong R.	North Channel	Jul-17	Aug-91	Never
Unnamed (H-68)	North Channel	Apr-12	May-95	Never
Mississagi R.	North Channel	Aug-16	Aug-16	Jul-16
Lauzon R.	North Channel	Jun-17	Jun-16	Jun-15
Unnamed (H-114)	North Channel	Jun-16	Sep-14	Jun-15
Kagawong R.	Mudge Bay	Aug-16	Aug-16	Aug-87
Mindemoya R.	Providence Bay	May-12	Jul-88	Jul-81
Manitou R.	Michael's Bay	Sep-17	Sep-17	Oct-12
Blue Jay Cr.	Michael's Bay	Sep-17	Sep-17	Oct-12
Still R.	Byng Inlet	Sep-17	Aug-16	Jun-12
Boyne R.	Georgian Bay	Aug-17	May-16	Never
Severn R.	Georgian Bay	Aug-17	Aug-17	Never
Sturgeon R.	Sturgeon Bay	May-14	June-99	Never
Bighead R.	Georgian Bay	Aug-17	Aug-17	Never
<u>United States</u>				
Caribou Cr.	Caribou Cr. (Offshore)	Jul-17	Jul-17	Jun-10 ¹
Albany Cr.	Albany Bay (Offshore)	Jul-16	Jul-16	Aug-17
Trout Cr.	Trout Cr. (Offshore)	Jul-14	Jul-11	Never ²
McKay Cr.	McKay Bay	Jul-11	Jul-11	May-75 ²
Flowers Cr.	Flowers Bay	Jun-12	Jul-80	Never
Nunns Cr.	St. Martin Bay	Aug-14	Aug-87	Never
Pine R.	St. Martin Bay	Jul-17	Jul-17	Sep-16
McCloud Cr.	St. Martin Bay	Aug-15	Aug-15	Never
Carp R.	St. Martin Bay	Jun-16	Jun-16	Jul-14 ¹
Martineau Cr.	Horseshoe Bay	Aug-15	Sep-14	Never ²
Cheboygan R.	Straits of Mackinac	Sep-15	Aug-93	Never
Sturgeon R.	Burt Lake	Jun-17	Jun-17	Aug-16
Elliot Cr.	Duncan Bay	Aug-16	Jul-12	Never
Mulligan Cr.	Mulligan Cr. (Offshore)	Aug-16	Aug-16	Never
Black Mallard R.	Black Mallard Lake	Jul-12	Jun-10	Never
Hammond Bay Cr.	Hammond Bay	Sep-17	Sep-17	Never
Ocqueoc R.	Hammond Bay	Sep-12	Sep-86	Never
Devils R.	Thunder Bay	Jun-09	Aug-76	Never
Au Sable R.	Au Sable R. (Offshore)	Aug-17	Sep-14	Aug-15
East Au Gres R.	East Au Gres R.	Aug-15	Jun-86	Never

¹Low-density larval population monitored with Bayluscide 3.2% Granular Sea Lamprey Larvicide surveys.

Table 20. Details on application of granular Bayluscide to tributaries and lentic areas of Lake Huron for larval assessment purposes during 2017.

Tributary	Bayluscide (kg) ¹	Area Surveyed (ha)
<u>Canada</u>		
Echo R.	0.84	0.15
Bar R.	0.56	0.1
Koshkawong R.	0.84	0.15
Thessalon R.	1.4	0.25
Lauzon R.	0.28	0.05
Marcellus Cr.	0.28	0.05
Serpent R.	0.56	0.1
Spanish R.	2.8	0.5
Whitefish R.	0.84	0.15
Blue Jay Cr.	2.24	0.4
French R.	2.24	0.4
Key R.	2.24	0.4
Magnetawan R.	1.96	0.35
Shebeshekong R.	0.84	0.15
Seguin R.	0.56	0.1
Boyne R.	1.4	0.25
Squirrel Cr.	0.28	0.05
Moon R.	1.12	0.2
Musquash R.	1.12	0.2
Simcoe/Severn Waterway	1.68	0.3
Nottawasaga R.	1.12	0.2
Bighead R.	1.68	0.3
Saugeen R.	1.12	0.2
Total (Canada)	28.0	5.0
<u>United States</u>		
Charlotte River	1.51	0.27
Caribou Creek	2.32	0.41
Pine River	2.32	.41
Cheboygan R.	3.36	0.60
HBBS Cr.	1.68	0.30
Black River	0.84	0.15
Ausable River	1.12	0.20
Saginaw R.	1.68	0.30
Total (United States)	14.83	2.64
Total for Lake	42.83	7.64

¹Lampricide quantities are reported in kg active ingredient

Lake Erie

The control agents continue to delineate the distribution and abundance of the larval Sea Lamprey population in the St. Clair River, a potential source of parasitic juveniles in Lake Erie. Results of these efforts form the basis for further actions and strategies for Sea Lamprey control in this important interconnecting waterway.

- Larval assessments were conducted on 64 tributaries (27 Canada, 37 U.S.) and offshore of 2 U.S. tributaries. The status of larval Sea Lamprey in historically infested Lake Erie tributaries and lentic areas is presented in Tables 21 and 22.
- Surveys to detect new larval populations were conducted in 42 tributaries (18 Canada, 24 U.S.). A new Sea Lamprey population was discovered in the Huron River in Huron and Erie Counties, Ohio. The Huron River is scheduled for treatment in 2018.
- Post-treatment assessments were conducted in 4 tributaries (2 Canada, 2 U.S.) to determine the effectiveness of lampricide treatments conducted during 2016 and 2017. Surveys indicated that all treatments were highly effective, precluding the need for re-treatment.
- Surveys to evaluate barrier effectiveness were conducted in 2 tributaries (1 Canada, 1 U.S.). All barriers assessed were effective in continuing to block Sea Lamprey.
- A total of 2.6 ha of the St. Clair River were surveyed with gB, including the upper river and the three main delta channels. Forty-nine Sea Lamprey larvae were captured throughout the river with no additional areas of high density detected.
- Larval assessments were conducted in non-wadable lentic and lotic areas using 21.00 kg active ingredient of gB (8.96 Canada, 12.04 U.S.; Table 23).

Table 21. Status of larval Sea Lamprey in Lake Erie tributaries with a history of Sea Lamprey production, and estimates of abundance from tributaries surveyed during 2017 using a quantitative method.

Tributary	Last Treated	Last Surveyed	Status of Larval Lamprey		Estimate of Overall Larval Population	Abundance Estimate of Larvae >100mm	Expected Year of Next Treatment
			Population (surveys since last treatment) Residuals Present	Recruitment Evident			
<u>Canada</u>							
East Cr.	Jun-87	May-17	---	No	---	---	Unknown
Catfish Cr.	Apr-16	Jun-16	No	---	---	---	Unknown
Bradley Cr.	Apr-16	Jun-16	No	---	---	---	Unknown
Silver Cr.	Oct-09	Jun-17	---	Yes	---	---	2018
Big Otter Cr.	Jun-17	Sept-17	No	No	---	---	2020
South Otter Cr.	Aug-10	May-17	---	No	---	---	Unknown
Clear Cr.	May-91	May-16	---	No	---	---	Unknown
Big Cr.	Jun-17	Sept-17	No	No	---	---	2020
Forestville Cr.	Aug-13	Apr-16	No	No	---	---	Unknown
Normandale Cr.	Jun-87	Apr-16	---	No	---	---	Unknown
Fishers Cr.	Jun-87	May-17	---	No	---	---	Unknown
Young's Cr.	Aug-13	May-17	No	No	---	---	Unknown
<u>United States</u>							
Buffalo R.	Never	Aug-17	---	No	---	---	Unknown
Buffalo Cr.	Jun-13	Jul-17	No	No	---	---	Unknown
Cayuga Cr.	Never	Jul-17	---	No	---	---	Unknown
Cazenovia Cr.	Sept-13	Jul-17	No	No	---	---	Unknown
Big Sister Cr.	Apr-15	Jul-16	Yes	No	---	---	Unknown
Delaware Cr.	Jun-13	Jul-17	No	No	---	---	Unknown
Cattaraugus Cr.	May-16	Jul-17	Yes	Yes	3,279	1,249	2019
Halfway Br.	Oct-86	Jul-16	---	No	---	---	Unknown
Canadaway Cr.	May-16	Jul-17	No	No	---	---	Unknown
Chautauqua Cr.	Never	Aug-16	---	No	---	---	Unknown
Crooked Cr.	Apr-17	Jun-17	No	---	---	---	Unknown
Raccoon Cr.	May-15	Sep-17	No	No	---	---	Unknown
Conneaut Cr.	May-15	Sep-17	Yes	Yes	---	---	2018
Wheeler Cr.	Never	Aug-15	---	No	---	---	Unknown
Grand R.	Apr-17	Jun-17	No	---	---	---	Unknown
Chagrin R.	Never	Jun-17	---	No	---	---	Unknown
<u>St. Clair</u>							
<u>River/Lake St.</u>							
<u>Clair Tributaries</u>							
St. Clair R.	Never	Jun-17	---	Yes	---	---	Unknown
Black R.	Never	Jun-17	---	No	---	---	Unknown
Mill Cr.	Never	Jun-17	---	No	---	---	Unknown
Pine R.	Apr-88	Sep-17	---	No	---	---	Unknown
Belle R.	Never	Jun-17	---	No	---	---	Unknown
Clinton R.	Never	Sep-17	---	Yes	---	---	Unknown
Paint Cr.	May-15	Sep-17	No	No	---	---	Unknown
Thames R.	Never	May-16	---	No	---	---	Unknown
Komoka Cr.	Aug-15	May-16	Yes	No	---	---	Unknown

Table 22. Status of larval Sea Lamprey in historically infested lentic areas of Lake Erie during 2017.

Tributary	Lentic Area	Last Surveyed	Last Survey Showing Infestation	Last Treated
United States				
Cattaraugus Cr.	Sunset Bay	Jul-17	Aug-12	Never ¹
Conneaut Cr.	Conneaut Harbor	Jul-16	Jul-06	Never ¹
Grand R.	Fairport Harbor	Aug-15	Jun-87	Never ¹

¹ Low-density larval population monitored with 3.2% granular Bayluscide surveys.

Table 23. Details on application of granular Bayluscide to tributaries and lentic and lotic areas of Lake Erie for larval assessment purposes during 2017.

Tributary	Bayluscide (kg) ¹	Area Surveyed (ha)
Canada		
St. Clair R.	8.96	1.6
Total (Canada)	8.96	1.6
United States		
St. Clair R.	5.60	1.00
Buffalo R. (lotic)	1.12	0.20
Cattaraugus Cr. (lotic)	1.68	0.30
Cattaraugus Cr. (lentic)	0.56	0.10
Huron R. (lotic)	1.12	0.20
Sandusky R. (lentic)	0.84	0.15
Muddy Cr. (lentic)	0.56	0.10
Toussaint R. (lotic)	0.56	0.10
Total (United States)	12.04	2.15
Total for Lake	23.81	3.75

¹ Lampricide quantities are reported in kg of active ingredient.

Lake Ontario

- Larval assessments were conducted on 62 tributaries (35 Canada, 27 U.S.). The status of larval Sea Lamprey in historically infested Lake Ontario tributaries and lentic areas is presented in Tables 24 and 25.
- Surveys to estimate larval Sea Lamprey abundance were conducted in 10 tributaries (3 Canada, 7 U.S.).
- Surveys to detect the presence of new larval Sea Lamprey populations were conducted in 16 tributaries (13 Canada, 3 U.S.). No new populations were detected.
- Post-treatment assessments were conducted in 9 tributaries (4 Canada, 5 U.S.) to determine the effectiveness of lampricide treatments conducted during 2016 and 2017. Surveys on New York's Salmon River and Lindsey Creek detected many residuals, resulting in the scheduling of both systems for treatment during 2018.
- Surveys to evaluate barrier effectiveness were conducted in 10 tributaries (7 Canada, 3 U.S.). All barriers assessed continue to be effective in blocking Sea Lamprey.
- Larval assessment surveys were conducted in non-wadable lentic and lotic areas using 20.24 kg active ingredient of gB (10.42 Canada; 9.82 U.S.; Table 26).

- Surveys performed on Lake Ontario’s Credit River in 2017 indicate larval Sea Lamprey growth that may justify a 2- year treatment cycle. The Credit River has ranked again for treatment in 2018.

Table 24. Status of larval Sea Lamprey in Lake Ontario tributaries with a history of Sea Lamprey production and estimates of abundance from tributaries surveyed during 2017 using a quantitative method.

Tributary	Last Treated	Last Surveyed	Status of Larval Lamprey Population (surveys since last treatment)		Estimate of Overall Larval Population	Abundance Estimate of Larvae >100mm	Expected Year of Next Treatment
			Residuals Present	Recruitment Evident			
<u>Canada</u>							
Niagara R.	Never	Jun-17	---	No	---	---	Unknown
Ancaster Cr.	May-03	Jun-17	---	No	---	---	Unknown
Grindstone Cr.	Never	Jun-16	---	No	---	---	Unknown
Bronte Cr.	Apr-16	Jun-16	No	---	---	---	2019 ¹
Sixteen Mile Cr.	Jun-82	Aug-16	---	No	---	---	Unknown
Credit R.	Jun-16	Sept-17	No	Yes	262,957	124,982	2018
Humber R.	Never	Jun-17	---	No	---	---	Unknown
Rouge R.	Jun-11	Jul-17	---	No	---	---	Unknown
Little Rouge. R.	Jun-15	Jul-17	No	No	---	---	Unknown
Petticoat Cr.	Sep-04	Jun-16	---	Yes	---	---	Unknown
Duffins Cr.	Jun-15	Jul-17	No	Yes	---	---	2018²
Carruthers Cr.	Sep-76	Jul-16	---	No	---	---	Unknown
Lynde Cr.	Jun-15	Jul-17	No	Yes	---	---	2019 ¹
Oshawa Cr.	Jun-15	Jul-17	Yes	Yes	---	---	2018²
Farewell Cr.	Jun-15	Jul-17	No	No	---	---	Unknown
Bowmanville Cr.	May-17	Jun-17	Yes	No	---	---	2020 ¹
Wilmot Cr.	Jun-15	Jul-17	No	Yes	---	---	2018²
Graham Cr.	May-96	Jul-17	---	No	---	---	Unknown
Wesleyville Cr.	Oct-02	Jul-17	---	No	---	---	Unknown
Port Britain Cr.	Apr-16	Jun-16	No	---	---	---	2019
Gage Cr.	May-71	Jun-16	---	No	---	---	Unknown
Cobourg Br.	Oct-96	Jun-17	---	No	---	---	Unknown
Covert Cr.	Apr-16	Jun-16	Yes	---	---	---	Unknown
Grafton Cr.	Jun-17	Jul-17	No	---	---	---	Unknown
Shelter Valley Cr.	Apr-16	Jun-16	No	---	---	---	Unknown
Colborne Cr.	Jun-17	Jul-17	No	---	---	---	Unknown
Salem Cr.	Jun-15	Jul-17	No	Yes	---	---	2018²
Proctor Cr.	Jun-15	Jul-17	No	Yes	403	403	2018
Smithfield Cr.	Sep-86	Jul-17	---	No	---	---	Unknown
Trent R. (Canal System)	Sep-11	Jul-17	---	No	---	---	Unknown
Mayhew Cr.	Jun-15	Jul-17	No	No	---	---	Unknown
Moira R.	Jun-15	Jul-17	Yes	No	---	---	Unknown
Salmon R.	Jun-16	Jul-17	No	---	---	---	Unknown
Napanee R.	Never	Jul-17	---	No	---	---	Unknown
<u>United States</u>							
Black R.	Aug-15	Aug-17	Yes	Yes	---	---	2018²
Stony Cr.	Sep-82	Aug-17	---	No	---	---	Unknown
Sandy Cr.	Never	Jul-16	---	No	---	---	Unknown
South Sandy Cr.	Jun-17	Aug-17	No	Yes	---	---	2020 ¹

Table 24. Continued

Tributary	Last Treated	Last Surveyed	Status of Larval Lamprey Population (surveys since last treatment)		Estimate of Overall Larval Population	Abundance Estimate of Larvae >100mm	Expected Year of Next Treatment
			Residuals Present	Recruitment Evident			
Skinner Cr.	Apr-05	Aug-17	---	No	---	---	Unknown
Lindsey Cr.	Apr-17	Aug-17	Yes	Yes	21,197	6,204	2018
Blind Cr.	May-76	Jul-16	---	No	---	---	Unknown
Little Sandy Cr.	May-16	Aug-17	Yes	Yes	---	---	Unknown
Deer Cr.	Apr-04	Jul-16	---	No	---	---	Unknown
Salmon R.	May-17	Aug-17	Yes	Yes	143,981	40,927	2018
Orwell Brook	May-17	Aug-17	No	No	---	---	Unknown
Trout Brook	May-17	Aug-17	Yes	Yes	---	---	2018
Altmar Cr.	May-17	Aug-17	No	No	---	---	2018
Grindstone Cr.	Apr-16	Aug-17	Yes	No	---	---	2019 ¹
Snake Cr.	Apr-15	Aug-17	No	Yes	---	---	2018'
Sage Cr.	May-78	Jul-16	---	No	---	---	Unknown
Little Salmon R.	Jun-14	Aug-17	Yes	Yes	---	---	2020 ¹
Butterfly Cr.	May-72	Jul-16	---	No	---	---	Unknown
Catfish Cr.	Apr-15	Aug-17	Yes	Yes	---	---	2018'
Oswego R.							
Black Cr.	May-81	Aug-17	---	No	---	---	Unknown
Big Bay Cr.	Sep-93	Aug-15	---	No	---	---	Unknown
Scriba Cr.	Jun-10	Apr-14	---	No	---	---	Unknown
Fish Cr.	May-16	Jul-16	No	No	---	---	2019 ¹
Carpenter Br.	May-94	Jul-16	---	No	---	---	Unknown
Putnam Br./							
Coldsprings Cr.	May-96	Aug-16	---	No	---	---	Unknown
Hall Br.	Never	Aug-15	---	No	---	---	Unknown
Crane Br.	Never	Aug-16	---	No	---	---	Unknown
Skaneateles Cr.	Never	Aug-16	---	No	---	---	Unknown
Owasco Outlet	Oct-15	Jul-16	Yes	Yes	---	---	Unknown
Rice Cr.	May-72	Aug-15	---	No	---	---	Unknown
Eight Mile Cr.	Apr-15	Aug-17	Yes	Yes	6,900	1,479	2018
Nine Mile Cr.	May-17	Aug-17	No	No	---	---	Unknown
Sterling Cr.	May-15	Aug-17	Yes	Yes	---	---	2018'
Blind Sodus Cr.	May-78	Aug-16	---	No	---	---	Unknown
Red Cr.	Apr-15	Aug-17	No	Yes	10,771	9,574	2018
Wolcott Cr.	May-79	Aug-17	---	No	---	---	Unknown
Sodus Cr.	Apr-15	Aug-17	No	No	---	---	Unknown
Forest Lawn Cr.	Never	Aug-17	---	Yes	69	41	Unknown
Irondequoit Cr.	Never	Aug-17	---	No	---	---	Unknown
Larkin Cr.	Never	Aug-15	---	No	---	---	Unknown
Northrup Cr.	Never	Aug-15	---	No	---	---	Unknown
Salmon Cr.	Apr-05	Aug-17	---	Yes	---	---	Unknown
Sandy Cr.	Apr-14	Aug-17	No	No	---	---	Unknown
Oak Orchard Cr.							
Marsh Cr.	Apr-14	Aug-17	No	No	---	---	Unknown
Johnson Cr.	Apr-10	Aug-16	---	No	---	---	Unknown
Third Cr.	May-72	Aug-17	---	No	---	---	Unknown
First Cr.	May-95	Aug-16	---	No	---	---	Unknown

¹Stream is being treated based on stream-specific knowledge of sea lamprey recruitment and growth .

Table 25. Status of larval Sea Lamprey in historically infested lentic areas of Lake Ontario during 2017.

Tributary	Lentic Area	Last Surveyed	Last Survey Showing Infestation	Last Treated
<u>Canada</u>				
Duffins Cr.	Duffins Cr. - lentic	Aug-15	Aug-12	Never ¹
Oshawa Cr.	Oshawa Cr. - lentic	Jul-13	Oct-81	Never ¹
Wilmot Cr.	Wilmot Cr. - lentic	Aug-11	Aug-11	Never ¹
<u>United States</u>				
Black R.	Black River Bay	Aug-17	Aug-17	Aug-15

¹Low-density larval population monitored with 3.2% granular Bayluscide surveys.

Table 26. Details on application of granular Bayluscide to tributaries and lentic areas of Lake Ontario for larval assessment purposes during 2017.

Tributary	Bayluscide (kg) ¹	Area Surveyed (ha)
<u>Canada</u>		
Niagara R. (lotic)	4.42	0.79
Trent R. (lotic)	1.68	0.30
Moira R. (lotic)	1.12	0.20
Salmon R. (lotic)	1.68	0.30
Napanee R. (lotic)	0.92	0.17
Total (Canada)	9.82	1.76
<u>United States</u>		
Niagara R. (lotic)	3.36	0.6
Black R. (lentic)	0.56	0.10
Black R. (lotic)	1.12	0.20
Little Sandy Cr. (lotic)	1.12	0.20
Genesee R. (lotic)	2.24	0.40
Oak Orchard Cr. Marsh Cr. (lotic)	2.02	0.36
Total (United States)	10.42	1.86
Total for Lake	20.24	3.62

¹Lampricide quantities are reported in kg of active ingredient.

Juvenile Assessment

The juvenile life stage is assessed through the interpretation of marking rates by feeding juvenile Sea Lamprey on Lake Trout. Used in conjunction with adult Sea Lamprey abundance to annually evaluate the performance of the SLCP, marking rates on Lake Trout are contrasted against the targets set for each lake. Marking rates on Lake Trout are estimated from fisheries assessments conducted by state, provincial, tribal, and federal fishery management agencies associated with each lake, and are updated when the data become available. These data provide a metric of the mortality inflicted on Lake Trout on a lake-wide basis. The Commission contracts with the Service's Green Bay Fish and Wildlife Conservation Office (GBFWCO) to calculate marking statistics and Lake Trout abundance estimates to assess the damage caused by Sea Lamprey.

Lake Superior

- Lake Trout marking data for Lake Superior are provided by the MIDNR, Minnesota Department of Natural Resources, WDNR, GLIFWC, Chippewa-Ottawa Resource Authority (CORA), Keweenaw Bay Indian Community, Grand Portage Band of Lake Superior Chippewa Indians, and the OMNRF, and analyzed by the Service's GBFWCO.
- Based on standardized spring assessment data, the marking rate during 2017 was 6.2 A1-A3 marks per 100 Lake Trout >532mm (Figure 5) which is greater than the target of 5 marks per 100 fish.
- The MIDNR provided data on the frequency of juvenile Sea Lamprey attached to fishes caught by sport charter fishers.
 - A total of 42 juvenile Sea Lampreys were collected from 8 management districts: 42 were attached to Lake Trout and 0 were attached to Chinook Salmon. Attachment rates during 2017 were 0.90 per 100 Lake Trout (n=4,647) and 0.00 per 100 Chinook Salmon (n=44), which was lower for the attachment rate on Lake Trout and Chinook Salmon during 2016 (1.13 and 5.66, respectively).

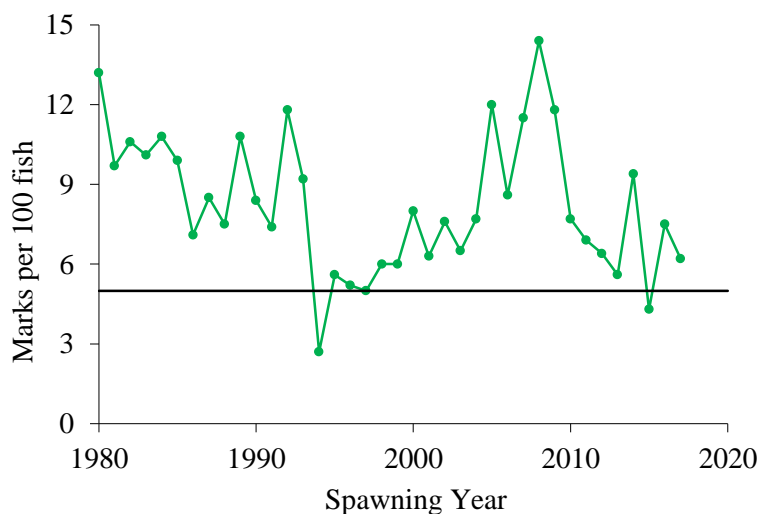

Figure 5. Average number of A1-A3 marks per 100 Lake Trout >532 mm caught during April-June assessments in Lake Superior 1980 – 2017. The horizontal line represents the target of 5 A1-A3 marks per 100 Lake Trout.

Lake Michigan

- Lake Trout marking data for Lake Michigan are provided by MIDNR, WDNR, Illinois Department of Natural Resources, Indiana Department of Natural Resources, CORA, Service, and United States Geological Survey (USGS), and analyzed by the Service's GBFWCO.
- Based on standardized fall assessment data, the marking rate during 2017 was 4.5 A1-A3 marks per 100 Lake Trout >532mm which is lower than the target of 5 marks per 100 fish (Figure 6).
- The MIDNR and WDNR provided data on the frequency of juvenile Sea Lamprey attached to fish caught by sport charter fishers.
 - A total of 331 juvenile Sea Lampreys were collected from 14 management districts: 92 were attached to Lake Trout and 239 were attached to Chinook Salmon. Attachment rates during 2017 were 0.18 per 100 Lake Trout (n=52,167) and 0.46 per 100 Chinook Salmon (n=51,708), which were higher than the attachment rates on Lake Trout and Chinook Salmon during 2016 (0.17 and 0.36, respectively).

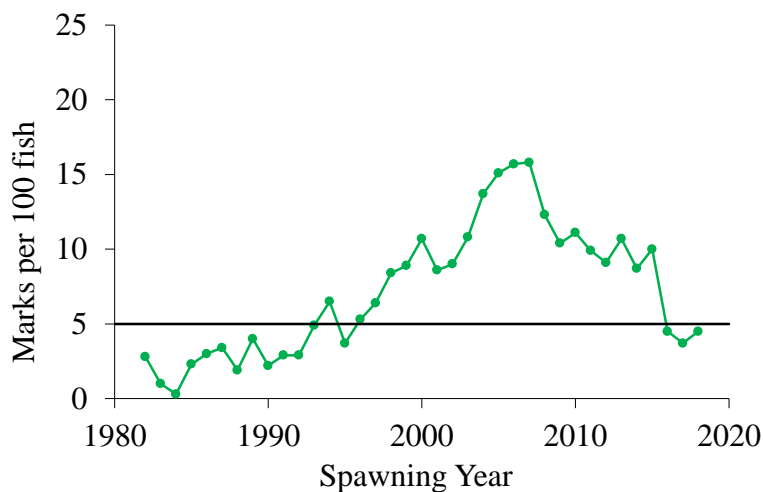

Figure 6. Average number of A1-A3 marks per 100 Lake Trout >532 mm from standardized fall assessments in Lake Michigan 1982 – 2017. The horizontal line represents the target of 5 A1-A3 marks per 100 Lake Trout. The spawning year is used rather than the survey year (shifted by one year) to provide a comparison with the adult index.

Lake Huron

- Lake Trout marking data for Lake Huron are provided by the MDNR, CORA, U.S. Geological Survey (USGS), and OMNRF. The data was analyzed by the Service's GBFWCO.
- Based on standardized spring assessment data, the marking rate during 2016 was 3.9 A1-A3 marks per 100 Lake Trout >532 mm, which is less than the target of 5 per 100 Lake Trout for the second consecutive year (Figure 7).

- Marking rates on Lake Whitefish and Ciscoes have been increasing and may be important initial hosts for juvenile Sea Lamprey.

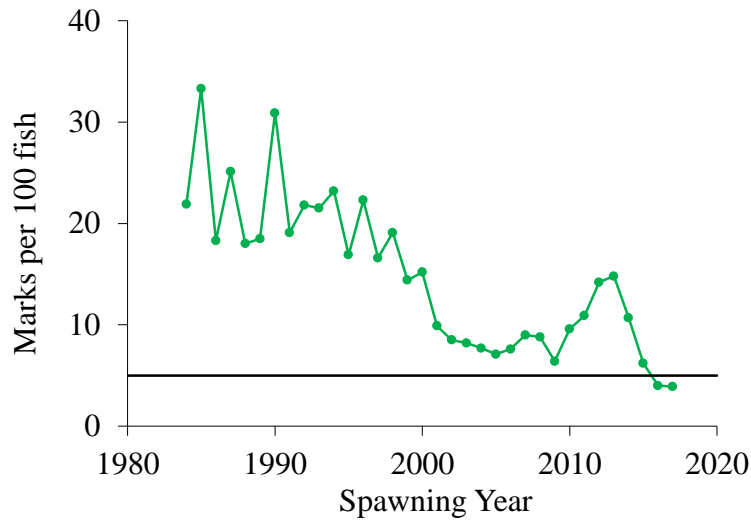

Figure 7. Average number of A1-A3 marks per 100 Lake Trout >532 mm caught in U.S. waters during spring assessments in Lake Huron 1984-2017. The horizontal line represents the target of 5 A1-A3 marks per 100 Lake Trout.

- Canadian commercial fisheries in northern Lake Huron continued to provide parasitic juvenile Sea Lamprey in 2017, along with associated catch information including date, location, and host species. The total number of Sea Lamprey captured each year, along with effort data provided by the OMNRF, is used as an index of juvenile Sea Lamprey abundance in northern Lake Huron (Figure 8).

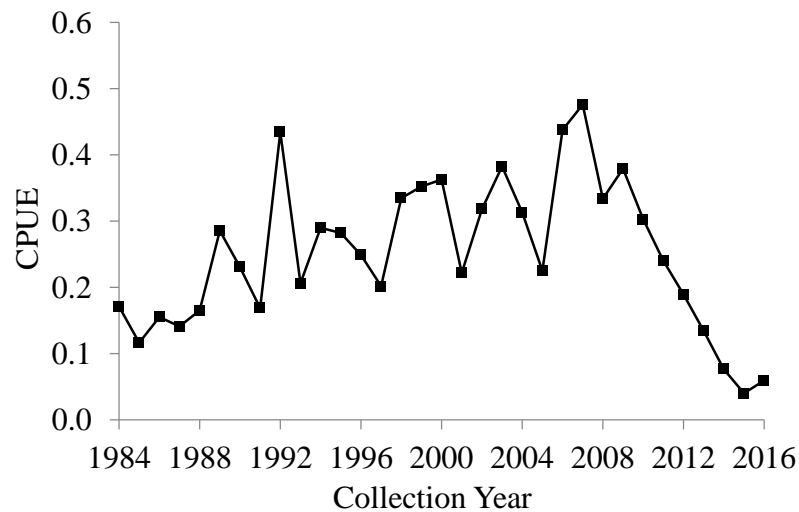

Figure 8. Northern Lake Huron commercial fisheries index showing CPUE (number of parasitic juvenile Sea Lamprey per km of gillnet per night) for 1984-2016.

- Since 1998, standardized trapping for out-migrating juveniles has been conducted in the St. Marys River as an index of Sea Lamprey production in this system. Eleven floating fyke nets are deployed each October and November in the Munuscong, Sailor’s Encampment, and Middle Neebish channels. In 2017, fyke nets

were fished for a total of 489 net days, capturing 55 out-migrating juveniles (0.11 juveniles per net day). CPUE has increased each year for the last 6 years (Figure 9).

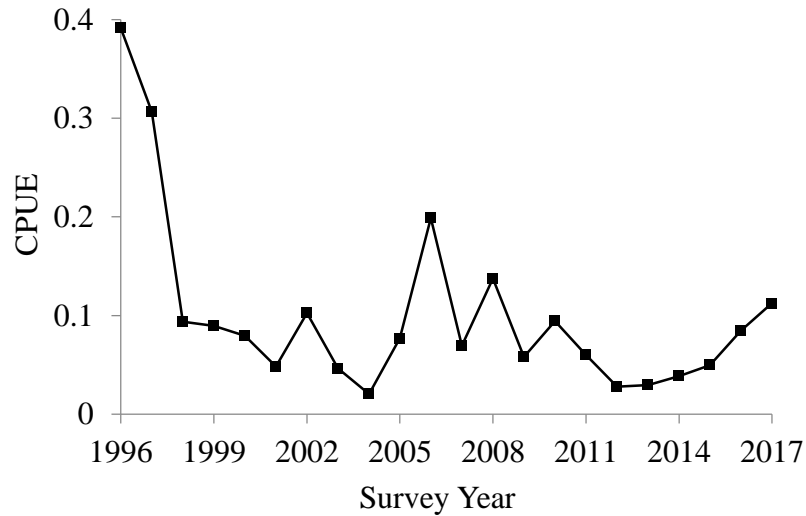

Figure 9. CPUE (number of out-migrating juvenile Sea Lamprey per net day) of fall fyke netting in the St. Marys River during 1996-2017.

- The MIDNR provided data on the frequency of juvenile Sea Lamprey attached to fishes caught by sport charter fishers.
 - A total of 129 juvenile Sea Lampreys were collected from 6 management districts: 93 were attached to Lake Trout and 36 were attached to Chinook Salmon. Attachment rates during 2017 were 1.03 per 100 Lake Trout (n=9,019) and 5.85 per 100 Chinook Salmon (n=615), which were higher than the attachment rates on Lake Trout and Chinook Salmon during 2016 (0.81 and 0.81, respectively).

Lake Erie

- Lake Trout marking data for Lake Erie are provided by the NYSDEC, the Pennsylvania Fish and Boat Commission, the USGS, and OMNRF, and analyzed by the Service’s GBFWCO.
- Based on standardized fall assessment data, the marking rate during 2017 was 16.7 A1-A3 marks per 100 Lake Trout >532 mm. The marking rate has been greater than the target for the last 15 years (Figure 10).
- In cooperation with Walpole Island First Nation, the Commission and partners completed the third year of an annual index for out-migrating juvenile Sea Lamprey in the St. Clair River (SCR). Ten floating fyke nets were deployed on November 15, 2017. Due to complications surrounding U.S. Coast Guard aids to navigation and ice flow, the nets were retrieved on December 29. Over the collection period, 98 juvenile Sea Lamprey were captured.
- No data are collected in Lake Erie to determine the frequency of feeding juvenile Sea Lamprey attached to fish caught by sport charter fishers.

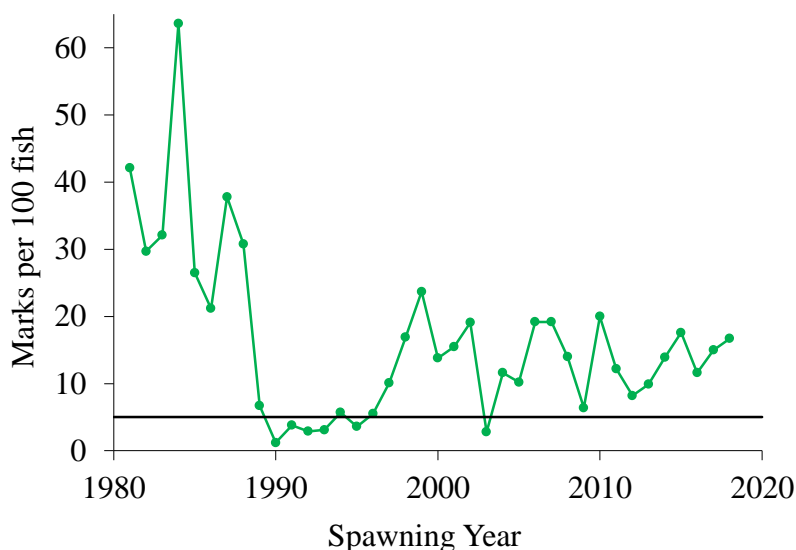

Figure 10. Average number of A1-A3 marks per 100 Lake Trout >532 mm from standardized fall assessments. The horizontal line represents the target of 5 A1-A3 marks per 100 Lake Trout 1985-2017. The spawning year is used rather than the survey year (shifted by one year) to provide a comparison with the adult index.

Lake Ontario

- Lake Trout marking data for Lake Ontario are provided by the USGS, OMNRF, and the NYSDEC. The data is analyzed by the Service’s GBFWCO.
- Based on standardized fall assessment data, the marking rate during 2017 was 0.005 A1 marks per 100 Lake Trout >431 mm which is less than the target of 2 A1 marks per 100 Lake Trout target (Figure 11), and the lowest in the time series.
- The NYSDEC provided data on the frequency of juvenile Sea Lamprey attached to fish caught by sport charter fishers during April 15 – September 30, 2017.
 - An estimated 2,380 juvenile Sea Lampreys were observed by anglers. Sea Lampreys were attached to Chinook Salmon (51.02%), Rainbow Trout (8.16%), Brown Trout (35.71%), and Lake Trout (2.04%). Attachment rates were 1.02 per 100 trout and salmon in the west region, 1.92 in the west central region, 1.79 in the east central region, and 1.44 in the east region. In comparison to 2016, attachment rates were less in the west region (1.34) and greater in the west central, east central and east regions (0.31, 1.69 and 0.61 respectively).

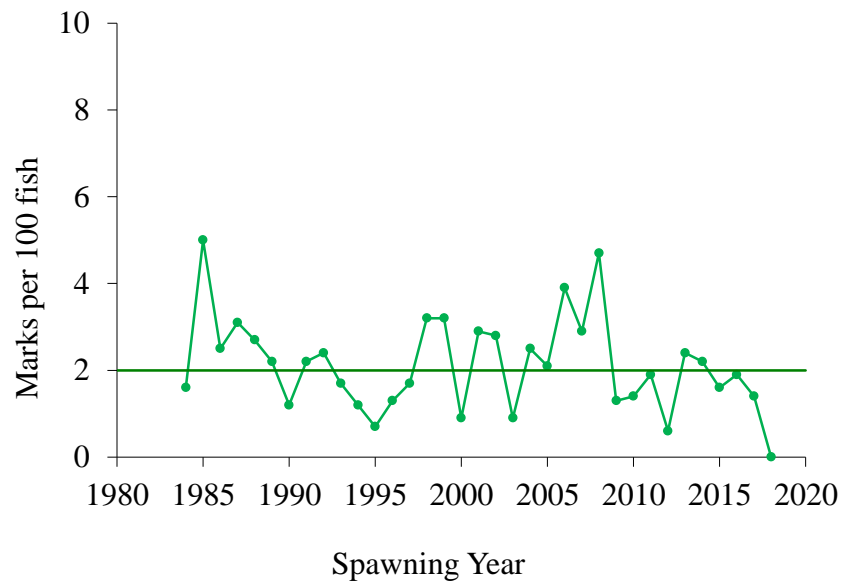

Figure 11. Number of A1 marks per 100 Lake Trout >431 mm from standardized fall assessments in Lake Ontario 1983-2017. The horizontal line represents the target of 2 A1 marks per 100 Lake Trout.

Adult Assessment

An annual index of adult Sea Lamprey abundance is derived by summing individual population estimates from traps operated in a specific suite of streams (index streams) during spring and early summer. Mark-recapture estimates are attempted in each index stream; however, in the absence of an estimate due to an insufficient number of marked or recaptured Sea Lamprey, abundance is estimated using the annual pattern of adult abundance observed in all streams and years, and adjusted to the stream-specific average abundance estimate in the time series. The index targets are estimated as the mean of indices during a period within each lake when marking rate was considered acceptable, or the percentage of the mean that would be deemed acceptable (see Fish Community Objectives section for more detail).

Lake Superior

- A total of 8,387 Sea Lamprey were captured in 10 tributaries, 7 of which are index locations. Adult population estimates based on mark-recapture were obtained for each index location (Table 27, Figure 22).
- The index of adult Sea Lamprey abundance was 48,636 (95% CI; 36,197 – 61,074), which was higher than the target of 9,664 (Figure 12-13).
- Adult Sea Lamprey migrations were monitored in the Middle, Bad, Misery, and Silver rivers through cooperative agreements with the GLIFWC and in the Brule River with the WDNR.
- The access road to the Bad River trap site was repaired prior to the start of the 2017 trapping season. Service staff worked with the Natural Resources Department and GLIFWC to make the necessary improvements.
- The configuration of the Brule River fishway downstream from the trap was modified to enhance trapping of Sea Lamprey and facilitate improved fish passage. The fish ladder was operated as a vertical slot fishway

instead of a pool and weir fishway up to the lamprey trap jumping pool. This change allowed for easier passage up to the lamprey trap for both fish and lampreys. In addition, two sorting weirs were placed within two rungs of the lower fish ladder to test their ability to sort lampreys from finfish. The system was monitored using underwater cameras and trap catch observations of marked fishes.

- Service staff are evaluating if the accuracy and precision of mark-recapture abundance estimates differ when using weekly batch marks or unique individual marks as part of a 2-year Technical Assistance Program study on the Brule and Middle rivers.

Table 27. Information collected regarding adult Sea Lamprey captured in assessment traps or nets in tributaries of Lake Superior during 2017 (letter in parentheses corresponds to streams in Figure 22).

Tributary	Number Caught	Adult Estimate	Trap Efficiency (%)	Number Sampled ¹	Percent Males ²	Mean Length (mm)		Mean Weight (g)	
						Males	Females	Males	Females
Canada									
Neebing R. (A)	468	1,893	25	58	52	474	440	259	205
Big Carp R. ³ (B)	15	---	---	10	70	454	488	277	264
Total or Mean (Canada)	483	---	---	68	54	471	445	263	211
United States									
Tahquamenon R. (C)	2,374	10,549	23	101	72	470	464	237	240
Betsy R. (D)	591	3,778	16	54	69	468	453	246	230
Rock R. (E)	401	994	40	81	60	465	456	234	232
Silver R. ³ (F)	2	---	---	---	---	---	---	---	---
Misery R. ³ (G)	24	---	---	2	50	590	447	309	238
Bad R. (H)	731	5,878	12	12	33	433	466	171	272
Brule R. (I)	3,309	21,024	16	59	64	468	465	233	246
Middle R. (J)	481	4,519	11	14	57	500	485	277	283
Total or Mean (U.S.)	7,913	---	---	323	65	469	462	238	242
Total or Mean (for lake)	8,396	---	---	391	63	470	458	242	235

¹ The number of Sea Lamprey used to determine percent males, mean length, and mean weight.

² Gender was determined using external characteristics.

³ Not an index location.

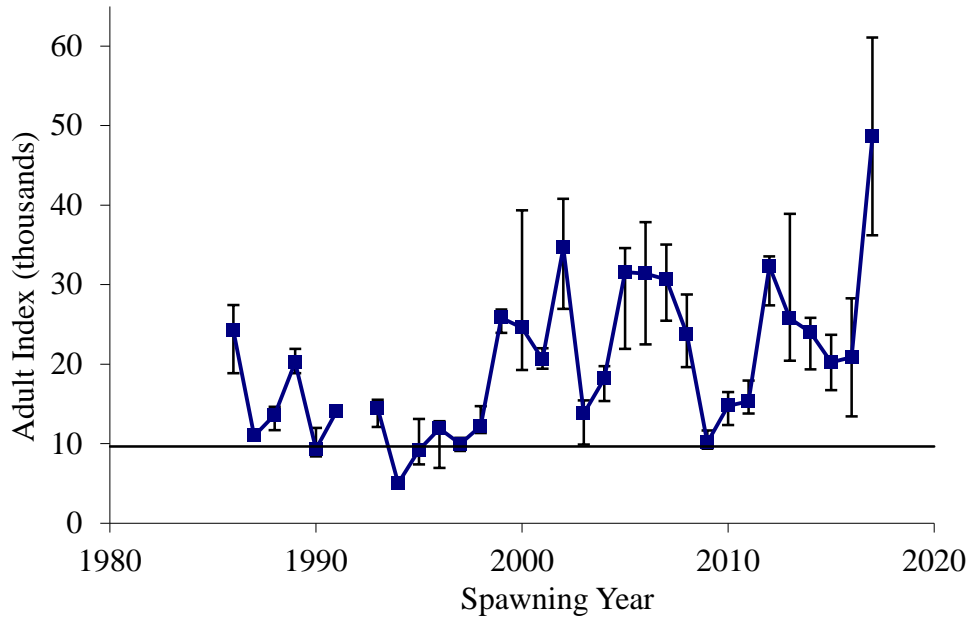

Figure 12. Index estimates with 95% confidence interval (vertical bars) of adult Sea Lamprey. The adult index in 2017 was 48,636 (95% confidence interval 36,197-61,074). The point estimate was greater than the target of 9,664 (black horizontal line). The index target was estimated as the mean of indices during a period with acceptable marking rates (1994-1998).

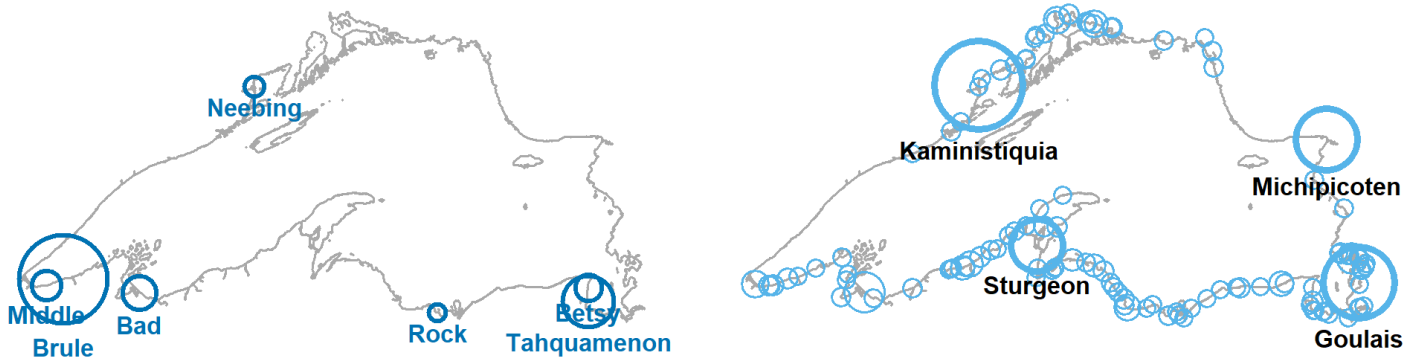

Figure 13. LEFT: Estimated index of adult Sea Lamprey during the spring spawning migration, 2017. Circle size corresponds to estimated number of adults from mark-recapture studies (blue) and model predictions (orange). All index streams are identified. RIGHT: Maximum estimated number of larval Sea Lamprey in each stream surveyed during 1995-2012. Tributaries composing over half of the lake-wide larval population estimate are identified (Kaministiquia 6,600,000; Goulais 5,000,000; Michipicoten 4,100,000; Sturgeon 3,300,000).

Lake Michigan

- A total of 7,506 Sea Lamprey were captured at eight locations in eight tributaries, six of which are index locations. Adult population estimates based on mark-recapture were obtained for each index location (Table 28, Figure 22).
- The index of adult Sea Lamprey abundance was 15,881 (95% CI; 13,168 – 18,593), which was less than the target of 24,874 (Figures 14-15).
- Adult Sea Lamprey migrations were monitored in the Boardman and Betsie rivers through a cooperative agreement with the Grand Traverse Band of Ottawa and Chippewa Indians.

Table 28. Information collected regarding adult Sea Lamprey captured in assessment traps or nets in tributaries of Lake Michigan during 2017 (letter in parentheses corresponds to stream in Figure 22).

Tributary	Number Caught	Adult Estimate	Trap Efficiency (%)	Number Sampled ¹	Percent Males ²	Mean Length (mm)		Mean Weight (g)	
						Males	Females	Males	Females
Carp Lake Outlet (A)	1,119	1,293	87	109	56	487	480	252	254
Boardman R. ³ (B)	144	415	35	42	40	497	485	265	263
Betsie R. (C)	576	984	59	80	65	505	505	271	286
Big Manistee R. (D)	332	2,972	11	25	60	490	519	276	305
St. Joseph R. (E)	575	1,921	30	49	45	484	506	246	280
Trail Cr. ³ (F)	64	---	---	---	---	---	---	---	---
Peshtigo R. (G)	1,606	2,159	74	99	42	505	510	266	267
Manistique R. (H)	3,090	6,549	47	120	53	507	511	283	306
Total or Mean	7,506	---	---	524	52	499	501	267	278

¹The number of Sea Lamprey used to determine percent males, mean length, and mean weight.

²Gender was determined by using external characteristics.

³Not an index location.

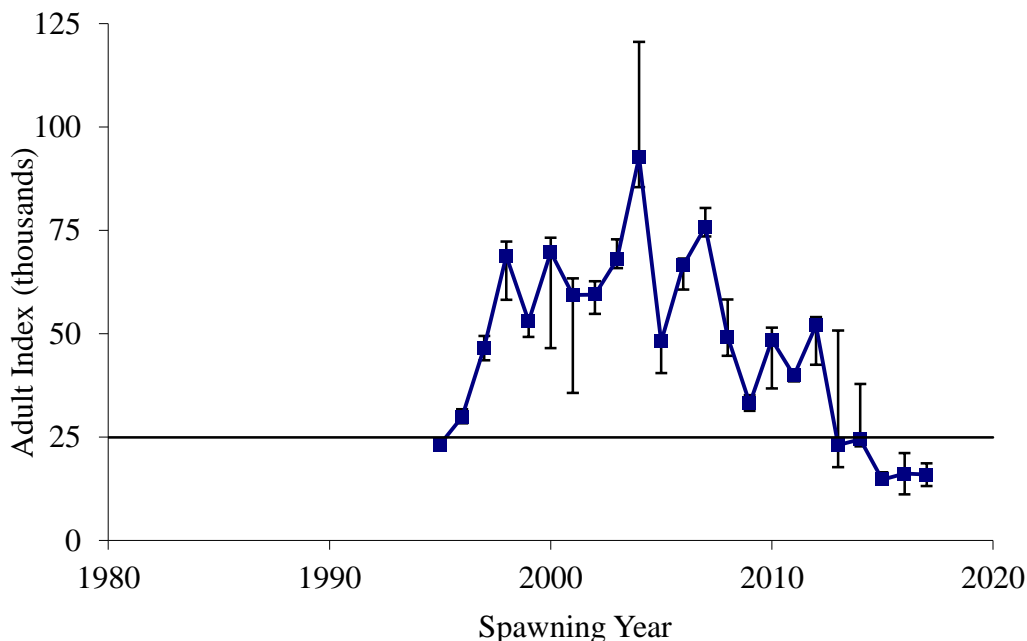

Figure 14. Index estimates with 95% confidence intervals (vertical bars) of adult Sea Lamprey. The adult index in 2016 was 16,125 with 95% confidence interval (11,112-21,138). The point estimate met the target of 24,874 (green horizontal line). The index target was estimated as 5/8.9 times the mean of indices (1995-1999).

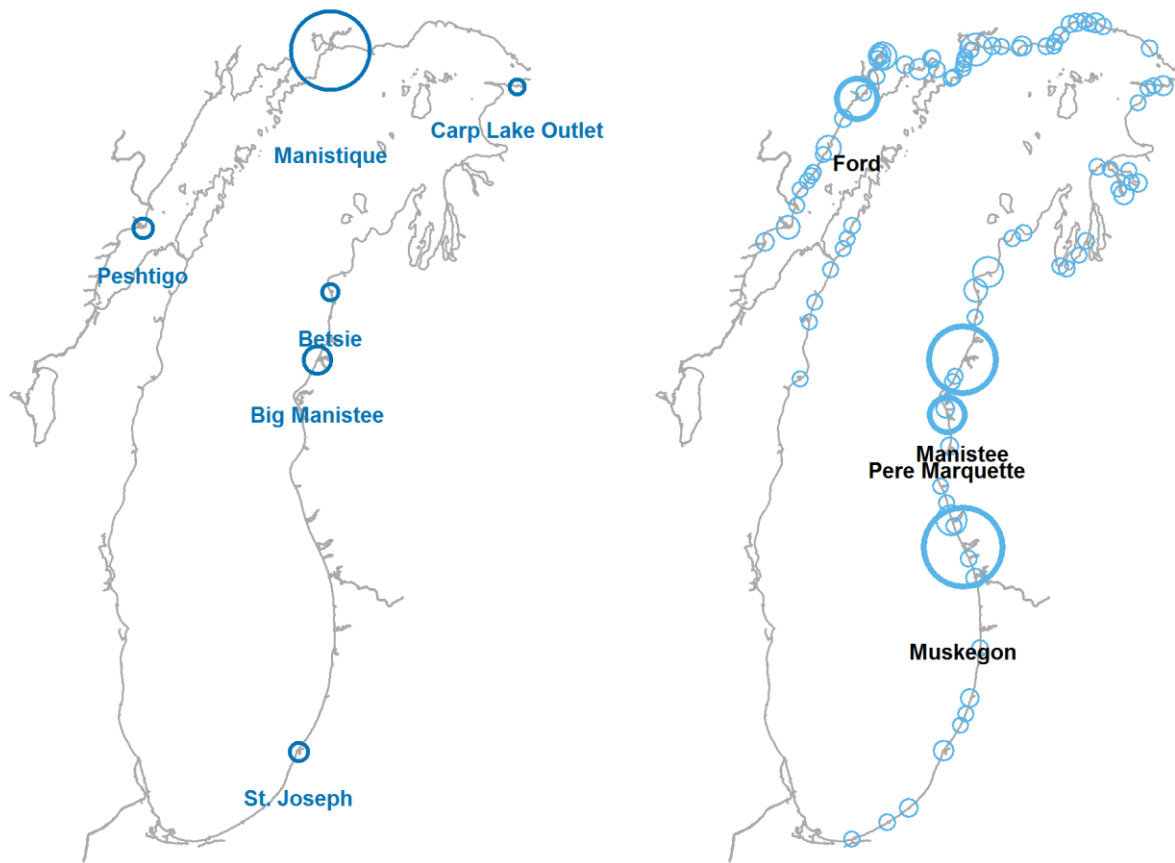

Figure 15. LEFT: Estimated index of adult Sea Lamprey during the spring spawning migration, 2017. Circle size corresponds to estimated number of adults from mark-recapture studies (blue) and model predictions (orange). All index streams are identified. RIGHT: Maximum estimated number of larval Sea Lamprey in each stream surveyed during 1995-2012. Tributaries composing over half of the lake-wide larval population estimate are identified (Muskegon 4,500,000; Manistee 3,600,000; Ford 1,800,000; Pere Marquette 1,400,000).

Lake Huron

- A total of 22,215 Sea Lamprey were trapped in six tributaries, all of which are index locations. Adult population estimates based on mark-recapture were obtained from all six tributaries (Table 29, Figure 22).
- The index of adult Sea Lamprey abundance was 36,269 (95% CI; 31,928 – 40,609), which is higher than the index target of 24,113 (Figure 16-17).
- A total of 2,861 adult Sea Lamprey were captured in traps operated in the St. Marys River at the Clergue Generating Station in Canada, and the USACE and Cloverland Electric plants and compensating gates in the U.S. The estimated population in the river was 7,803 adult Sea Lamprey and trapping efficiency was 37%.
- The USACE continued planning for trap improvement projects at the St. Marys, Au Sable, and East Au Gres rivers using GLFER program funding.

- The SLCP assisted Michigan State University with EPA-funded Sea Lamprey alarm substance field trials on the Ocqueoc River. The team tested whether the natural Sea Lamprey alarm cue (a repellent) may be combined with the partial pheromone 3kPZS (an attractant) in a push-pull configuration to guide migrants into a trap in a free-flowing river channel (i.e., a trap not associated with a barrier). The work will continue in 2018.
- The SLCP assisted University of Guelph researchers with a project aimed at understanding adult Sea Lamprey behavior near traps on the St. Marys River. Two hypotheses are being tested to explain why many Sea Lamprey that encounter traps do not enter them. Entrance rates may be influenced by: a) the local hydrodynamic conditions at the traps when Sea Lamprey encounter them, or b) differences in behavior among individual Sea Lamprey. Researchers are first screening Sea Lamprey for "behavioral type," tagging and releasing them, monitoring their behavior near traps with PIT tagging equipment, and measuring water flows.
- The SLCP assisted USGS researchers in Hammond Bay, Michigan with the first year of a study to test the sterile male release technique in the upper Cheboygan River tributaries (Pigeon, Sturgeon and Maple). The overall goal is to delay or eliminate the need to treat these tributaries with lampricides. In May and June 2017, over 2,500 male sea lamprey captured in traps were sterilized and released into these three tributaries. Similar numbers will be sterilized and released in 2018 and 2019, and the larval assessment will occur in 2019 to determine if treatment is required in 2020.

Table 29. Information collected regarding adult Sea Lamprey captured in assessment traps or nets in tributaries of Lake Huron during 2017 (letter in parentheses corresponds to stream in Figure 22).

Tributary	Number Caught	Adult Estimate	Trap Efficiency (%)	Number Sampled ¹	Percent Males ²	Mean Length (mm)		Mean Weight (g)	
						Males	Females	Males	Females
Canada									
St. Marys R. (A)	2,861	7,803	37	57	65	493	493	263	275
Echo R. (B)	3,035	7,213	42	85	65	499	491	261	261
Thessalon R. (C)									
Bridgeland Cr.	1,668	2,042	82	---	---	---	---	---	---
Total or Mean (Canada)	7,564	---	---	142	65	496	492	262	267
United States									
East Au Gres R. (D)	424	1,542	27	30	60	497	460	261	223
Ocqueoc R. (E)	1,782	2,539	70	114	51	476	479	240	241
Cheboygan R. (F)	12,445	15,130	82	633	54	490	495	242	258
St. Marys R. (A)	See Canada	30	60	495	497	300	279		
Total or Mean (U.S.)	14,651	---	---	810	54	488	491	245	255
Total or Mean (for Lake)	22,215	---	---	952	56	490	491	248	256

¹ The number of Sea Lamprey used to determine percent males, mean length, and mean weight.

² Gender was determined using external characteristics.

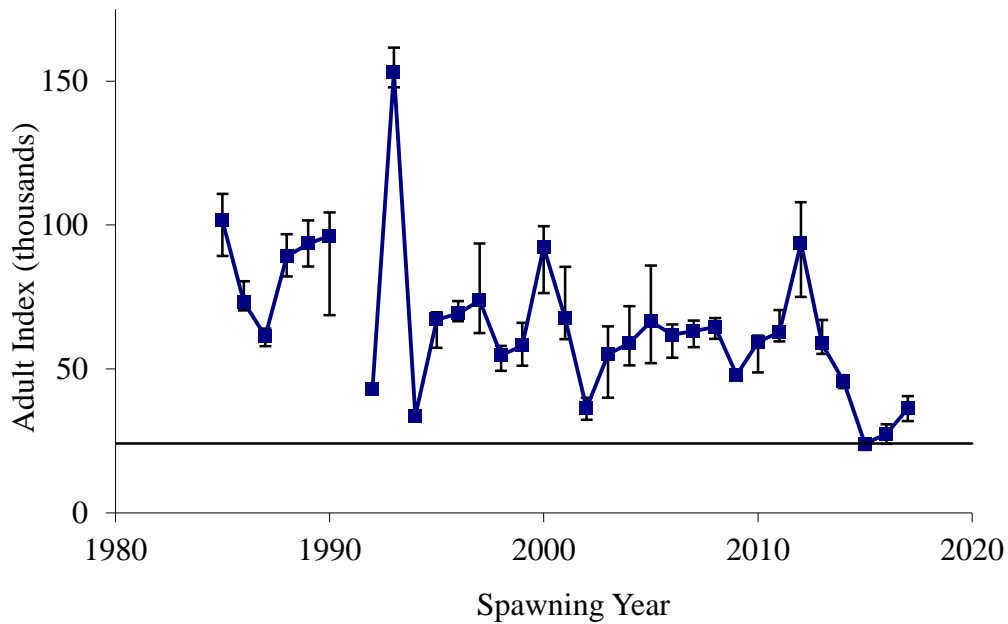

Figure 16. Index estimates with 95% confidence intervals (vertical bars) of adult Sea Lamprey. The adult index in 2017 was 36,269 (95% confidence interval 31,928-40,609). The point estimate was greater than the target of 24,113 (black horizontal line). The index target was estimated as 0.25 times the mean of indices between 1989 and 1993.

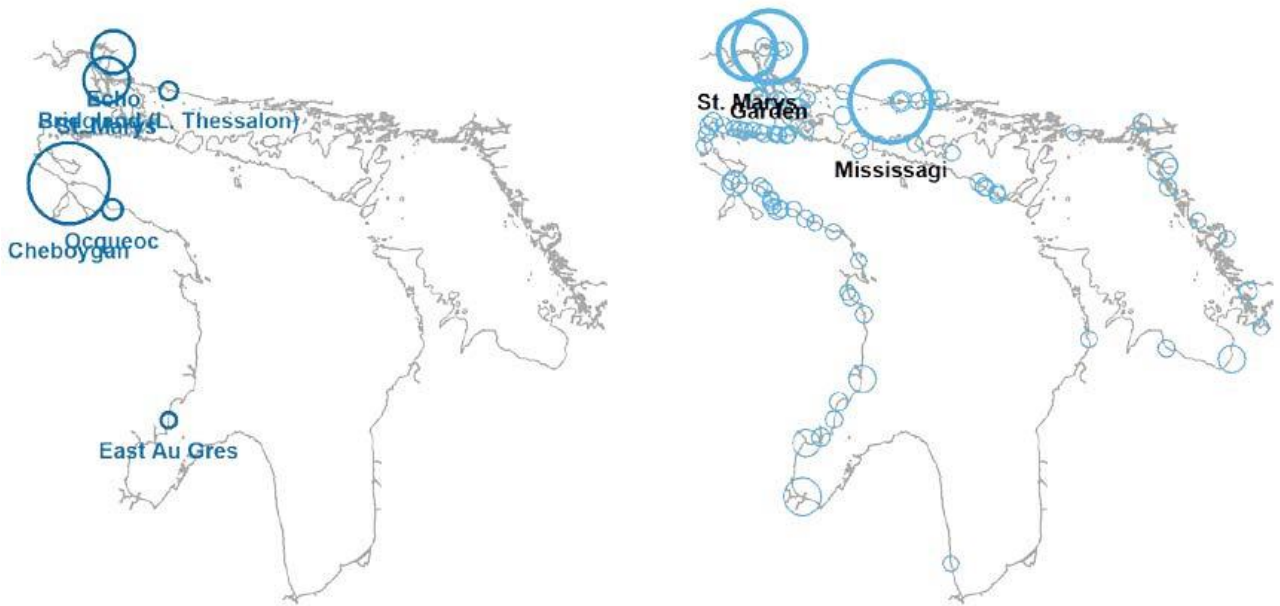

Figure 17. LEFT: Estimated index of adult Sea Lampreys during the spring spawning migration, 2017. Circle size corresponds to estimated number of adults from mark-recapture studies (blue) and model predictions (orange). All index streams are identified. RIGHT: Maximum estimated number of larval Sea Lampreys in each stream surveyed during 1995-2012. Tributaries composing over half of the lake-wide larval population estimate are identified (Mississagi 8,100,000; Garden 7,000,000; St. Marys 5,200,000).

Lake Erie

- A total of 3,827 Sea Lamprey were trapped in 5 tributaries during 2017, all of which are index locations. Adult population estimates based on mark-recapture were obtained from each index location (Table 30, Figure 22).
- The index of adult Sea Lamprey abundance was 14,743 (95% CI; 8,750 – 20,736), which was higher than the target of 3,039 (Figure 18-19).
- The adult Sea Lamprey migration in Cattaraugus Creek was monitored through a cooperative agreement with the Seneca Nation of Indians.

Table 30. Information collected regarding Sea Lamprey adults captured in assessment traps or nets in tributaries of Lake Erie during 2017 (letter in parentheses corresponds to stream in Figure 22).

Tributary	Trap			Percent		Mean Length (mm)		Mean Weight (g)	
	Number Caught	Adult Estimate	Efficiency (%)	Number Sampled ¹	Males ²	Males	Females	Males	Females
<u>Canada</u>									
Big Otter Cr. (A)	---	---	---	---	---	---	---	---	---
Little Otter Cr.	164	2,069	8	12	58	506	506	247	249
Big Cr. (B)	1,825	3,218	57	---	---	---	---	---	---
Young's Cr. (C)	126	221	57	---	---	---	---	---	---
Total or Mean (Canada)	2,115	---	---	12	58	506	506	247	249
<u>United States</u>									
Cattaraugus Cr. (D)	1,079	5,901	18	16	94	518	554	284	394
Grand R. (E)	633	3,334	19	9	44	495	472	284	281
Total or Mean (U.S.)	1,712	---	---	25	76	513	486	284	300
Total or Mean (for Lake)	3,827	---	---	37	70	511	495	274	277

¹The number of Sea Lamprey used to determine percent males, mean length, and mean weight.

²Gender was determined using external characteristics.

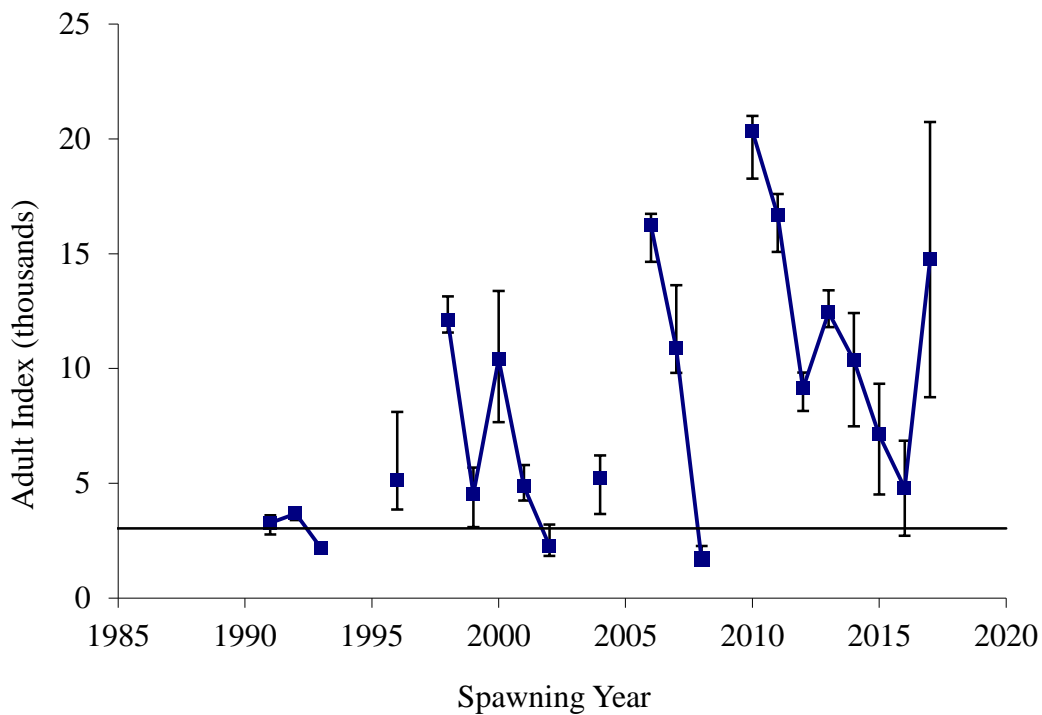

Figure 18. Index estimates with 95% confidence intervals (vertical bars) of adult Sea Lamprey. The adult index in 2017 was 14,743 with 95% confidence interval (8,750 – 20,736). The point estimate was above the target of 3,039 (horizontal line). The index target was estimated as the mean of indices during a period with acceptable marking rates (1991-1995).

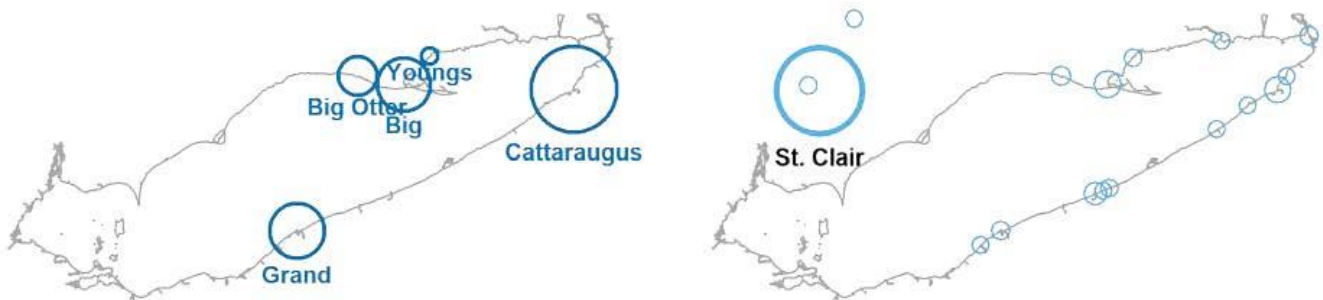

Figure 19. LEFT: Estimated index of adult Sea Lamprey during the spring spawning migration, 2017. Circle size corresponds to estimated number of adults from mark-recapture studies (blue) and model predictions (orange). All index streams are identified. RIGHT: Maximum estimated number of larval Sea Lamprey in each stream surveyed during 1995-2012. Tributaries composing over half of the lake-wide larval population estimate are identified (St. Clair 920,000).

Lake Ontario

- A total of 5,755 Sea Lamprey were trapped in 8 tributaries, 5 of which are index locations. Adult population estimates based on mark-recapture were obtained from each index location (Table 31, Figure 22).
- The index of adult Sea Lamprey abundance was 12,536 (95% CI; 9,828 – 15,244), which is higher than the target of 11,368 (Figures 20-21).

Table 31. Information collected regarding Sea Lamprey adults captured in assessment traps or nets in tributaries of Lake Ontario during 2017 (letter in parentheses corresponds to stream in Figure 22).

Tributary	Number Caught	Adult Estimate	Trap Efficiency (%)	Number Sampled ¹	Percent Males ²	Mean Length (mm)		Mean Weight (g)	
						Males	Females	Males	Females
Canada									
Humber R. (A)	3,282	6,992	47	122	56	509	500	296	287
Duffins Cr. (B)	365	1,035	35	18	56	528	508	319	285
Bowmanville Cr. (C)	755	1,461	52	84	57	505	515	281	304
Cobourg Cr. ³ (D)	227	347	66	132	49	491	486	248	248
Salmon R. ³ (E)	2	---	---	---	---	---	---	---	---
Total or Mean (Canada)	4,631	---	---	356	54	503	498	277	275
United States									
Black R. (F)	206	1,157	18	14	79	501	550	290	336
Salmon R.(G)									
Orwell Br. ³	520	2,062	25	48	69	516	512	299	290
Sterling Cr. (H)	398	1,891	21	42	62	507	498	295	289
Total or Mean (U.S.)	1,124	---	---	104	67	510	508	296	292
Total or Mean (for lake)	5,755	---	---	460	57	505	500	282	278

¹ The number of Sea Lamprey used to determine percent males, mean length, and mean weight.

² Gender was determined using external characteristics.

³ Not an index location.

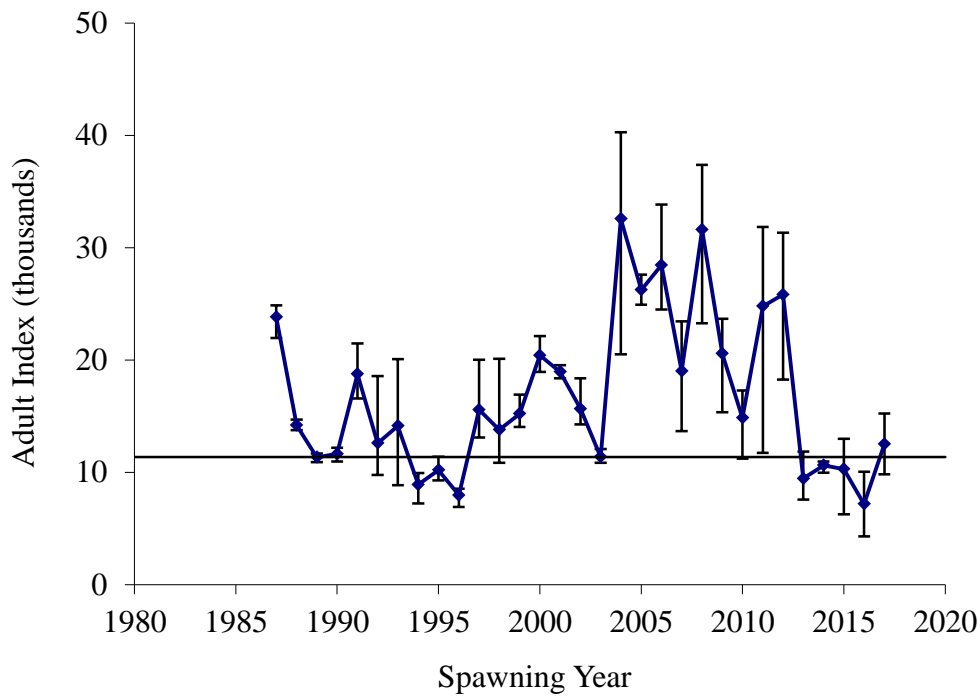

Figure 20. Index estimates with 95% confidence intervals (vertical bars) of adult Sea Lamprey. The adult index in 2017 was 12,536 (95% confidence interval 9,828-15,244). The point estimate did not meet the target of 11,368 (black horizontal line). The index target was estimated as the mean of indices during a period with acceptable marking rates (1993-1997).



Figure 21. LEFT: Estimated index of adult Sea Lamprey during the spring spawning migration, 2017. Circle size corresponds to estimated number of adults from mark-recapture studies (blue) and model predictions (orange). All index streams are identified. RIGHT: Maximum estimated number of larval Sea Lamprey in each stream surveyed during 1995-2012. Tributaries composing over half of the lake-wide larval population estimate are identified (Salmon 1,400,000; Little Salmon 970,000; Credit 590,000; Black 470,000).

SUPERIOR TRAPPED

- A) Neebing R.
- B) Big Carp R.
- C) Tahquamenon R.
- D) Betsy R.
- E) Rock R.
- F) Silver R.
- G) Misery R.
- H) Bad R.
- I) Brule R.
- J) Middle R.

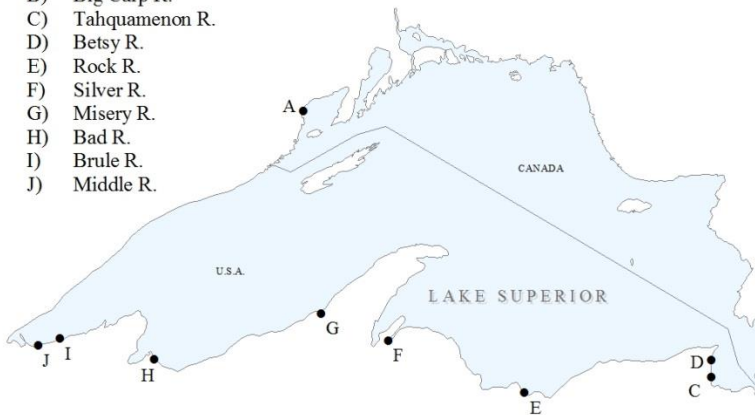

HURON TRAPPED

- A) St. Marys R.
- B) Echo R.
- C) Thessalon R.
Bridgeland Cr.
- D) East Augres R.
- E) Ocqueoc R.
- F) Cheboygan R.



ONTARIO TRAPPED

- A) Humber R.
- B) Duffins Cr.
- C) Bowmanville Cr.
- D) Cobourg Br.
- E) Salmon R.
- F) Black R.
- G) Salmon R.
Orwell Br.
- H) Sterling Cr.

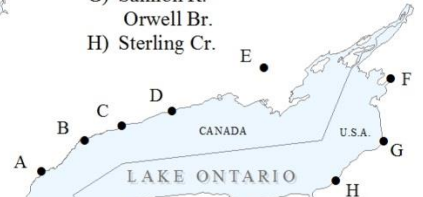

MICHIGAN TRAPPED

- A) Carp Lake Outlet
- B) Boardman R.
- C) Betsie R.
- D) Big Manistee R.
- E) St. Joseph R.
- F) Trail Cr.
- G) Peshtigo R.
- H) Manistique R.



ERIE TRAPPED

- A) Big Otter Cr.
Little Otter Cr.
- B) Big Cr.
- C) Young's Cr.
- D) Cattaraugus Cr.
- E) Grand R.

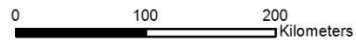

Figure 4. Locations of tributaries where assessment traps were operated during 2017.

RISK MANAGEMENT

Risk management addresses environmental and non-target issues related to the implementation of the SLCP in the United States. This involves coordination with many federal, state, and tribal agencies, and working with others to minimize risk to non-target organisms.

Species at Risk Act

The goal of the Species at Risk Act (SARA) is to protect endangered or threatened organisms and their habitats. Conducting activities that are prohibited under Sections 32, 33, and 58(1) of SARA require approval from the Department. SARA permits are sought where lampricide applications overlap with the known occurrence and critical habitat of federally listed threatened and endangered species. Permits are issued by the Department under section 73 of SARA annually.

Endangered Species Act

Section 7 of the Endangered Species Act (ESA) requires all U.S. federal agencies consult with the Service's Ecological Services (ES) to ensure that actions that are federally funded, authorized, permitted or otherwise carried out will not jeopardize the continued existence of any federally listed (endangered, threatened and candidate) species or adversely modify designated critical habitat.

Annual Reviews

Endangered species reviews are conducted annually with ES to discuss proposed lampricide applications, assess the potential risk of these applications to federally listed species, and develop procedures to protect and avoid disturbance for each listed species.

During 2017, the following ES offices reviewed the effect of scheduled lampricide applications on endangered species within their jurisdiction. Concurrence with proposed conservation measures and determinations of "no effect" or "not likely to adversely affect" was received by:

- Ohio Ecological Services Field Office
- East Lansing Ecological Services Field Office (ELFO)
- New York Field Office
- Twin Cities Ecological Services Field Office
- Pennsylvania Department of Conservation and Natural Resources

Programmatic Review

Because of the broad scope of the SLCP, consultation under Section 7 of the ESA involves several states, many listed species and hundreds of streams. In an effort to streamline the consultation process and to add predictability for project planning, an informal, draft, SLCP-wide (programmatic) Section 7 Review was prepared in coordination with the East Lansing Field Office and submitted to the Midwest Region ES Program for consideration during 2007. The programmatic review evaluates all SLCP activities, identifies potential impacts to protected species and critical habitats, and specifies conservation measures to eliminate or minimize disturbance. No further action has been taken on the SLCP programmatic Section 7 review due to limited staffing within the ES Program.

State-Listed Species

Annual Reviews

Reviews are annually conducted with state agencies to fulfill regulatory permit requirements, assess the potential risk to state listed (endangered, threatened and special concern) species, and develop procedures that protect and avoid disturbance for each listed species.

During 2017, the following state regulatory offices reviewed endangered species within their jurisdiction and issued permits to conduct lampricide applications:

- Michigan Department of Natural Resources
- Minnesota Department of Natural Resources
- Ohio Department of Environmental Protection
- New York Department of Environmental Protection
- Pennsylvania Department of Environmental Protection
- Wisconsin Department of Natural Resources

Studies

Granular Bayluscide Study

Tests were conducted streamside within a bioassay trailer in flow through aquaria to determine the toxicity and sub-lethal effects of niclosamide, following granular Baylucide applications, to the Eastern pondmussel (*Ligumia nasuta*) and larval Sea Lampreys on the Middle Channel of the St. Clair River (Michigan).

Piping Plover Risk Assessment

A study was conducted during 2016 on the Manistee River to determine the concentration of TFM and niclosamide (Mixture) in burrowing mayfly larvae (HEX: *Hexagenia limbata*), water and sediment during and after treatment. The concentration in HEX was used to calculate the daily dietary exposure (DDE) of Piping Plover (PIPL) adults and chicks. The DDE, compared to the No Observable Adverse Effects Level (NOAEL) for PIPL estimated from avian toxicity studies, indicated that the Mixture would not pose a risk to PIPL adults and chicks. Therefore, streams with nesting PIPL can be treated with the Mixture at any time during the field season. A biological assessment summarizing this work and the effects determination was submitted to the East Lansing Field Office.

Lake Sturgeon Collection on the Muskegon River

Risk Management participated in the partner-led effort to collect young-of-the-year lake sturgeon (LAS: *Acipenser fulvescens*) before, during, and after treatment of the Muskegon River (Lake Michigan). A total of 28 live LAS were collected (26 pre-; 1 during; 1 post-treatment) and held in fresh Muskegon River water. The fish were measured and weighed, fin-clipped for genetic sampling, PIT-tagged, and returned to the capture site in the river following the treatment. One LAS died prior to release.

Field Protocols

Field protocols are developed annually for field personnel so they can help protect and avoid disturbance to federal and state listed species located near scheduled SLCP activities. The protocols provides information on each species, their known locations and detailed conservation measures to be followed:

- *Protocol to protect and avoid disturbance to federal- and state-listed endangered, threatened, candidate, proposed, or special concern species and critical or proposed critical habitats in or near Great Lakes streams scheduled for lampricide treatments in the United States during 2017.*
- *Protocol to protect and avoid disturbance to federal- and state-listed endangered, threatened, candidate, proposed, or special concern species and critical or proposed critical habitats in or near Great Lakes streams scheduled for granular Bayluscide assessments in the United States during 2017.*

A total of 86 federal and state listed species and the de-listed bald eagle (*Haliaeetus leucocephalus*) were identified in the 2017 protocols. Mortality of two Northern Brook Lampreys (*Ichthyomyzon fossor*), state listed in Ohio, occurred in the Grand River.

National Environmental Policy Act

Title I and Section 102 of the National Environmental Policy Act (NEPA) requires U.S. federal agencies to incorporate environmental considerations in their planning and decision making, which includes the details of the environmental impact of, and alternatives to, major federal actions significantly affecting the environment. During 2017, NEPA was required for cooperative agreements for the following actions:

Trapping for adult Sea Lamprey on the following streams:

- Betsie River (Lake Michigan)
- Boardman River (Lake Michigan)
- Cattaraugus Creek (Lake Erie)
- Clear Creek (Lake Erie)
- Bad River (Lake Superior)

Federal Insecticide, Fungicide and Rodenticide Act

One report were prepared to comply with the U.S. EPA June 16, 1998 ruling of Section 6(a)(2) of the Federal Insecticide, Fungicide, and Rodenticide Act (FIFRA). This section of the FIFRA requires pesticide registrants to report unreasonable adverse effects of their products to the EPA. The Service is the registrant for lampricides and must report unreasonable adverse effects on humans, domestic animals, fish, wildlife, plants, other non-target organisms, water and damage to property. Incident reports are required with the observed mortality of a single federally-listed endangered, threatened or candidate species, and with observed mortalities of greater than 50 non-schooling or 1,000 schooling fish of any non-target species or taxa during a lampricide application (Table 32).

Table 32. Summary of 6(a)(2) reports submitted for incidents of non-target mortality during TFM treatment during 2017.

Lake	Stream	Mortality	Freq.	Comments
Erie	Grand River	Madtom stonecat (<i>Noturus flavus</i>)	464	Species sensitive to TFM Additionally, a tubing malfunction at the Harpersfield Dam AP resulted in a greater non-target mortality
		Blackside darter (<i>Percina maculata</i>)	117	
		Spotfin shiner (<i>Cyprinella spiloptera</i>)	131	
		Bluntnose minnow (<i>Pimephales notatus</i>)	354	
		Stripped/Common shiner (<i>Luxilus cornutus</i>)	427	
		Creek chub (<i>Semotilus atromaculatus</i>)	112	
		Fantail darter (<i>Etheostoma flabellare</i>)	65	
		Stoneroller minnow (<i>Campostoma anomalum</i>)	186	
		Greenside darter (<i>Etheostoma blennioides</i>)	64	
		Logperch (<i>Percina caprodes</i>)	63	
		Rainbow darter (<i>Eteostoma caeruleum</i>)	93	
		Twolined salamander (<i>Eurycea bislineata</i>)	218	

TASK FORCE REPORTS

The Commission has four task forces (Lampricide Control, Barrier, Larval Assessment and Trapping). The task forces include agents with expertise in specific program areas, researchers and academics, outside experts, Lake Committee representatives, Commission staff, and other experts as needed. The task forces report to the SLCB, which established their terms of reference and works with them to recommend program direction and funding to the Commission.

The following sections report the purpose, membership, and progress on objectives charged to each task force by the SLCB.

Lampricide Control Task Force

Purpose

Maximize the number of Sea Lamprey killed in individual streams and lentic areas while minimizing costs and impacts on aquatic ecosystems.

2017 Membership

Lori Criger (Chair), Cheryl Kaye, Chris Gagnon, Tim Sullivan, Jenna Tews (Service); Brian Stephens, Bruce Morrison, Shawn Robertson, Fraser Neave (Department); Jean Adams (USGS/GLFC); Steve Lantz, Mike Boogaard, Terry Hubert, Karen Slaght (USGS); Michael Wilkie (Wilfred Laurier University); Dale Burkett, Mike Siefkes, Chris Freiburger (Commission Secretariat).

Progress towards goals described in the GLFC Vision:

Goal 1: Suppress Sea Lamprey populations to target levels.

Strategy 1: Implement lampricide treatment strategies to suppress Sea Lamprey populations to target levels in each Great Lake.

2017 Outcomes:

1. Where applicable, strategies were employed to reduce the number of sea lamprey that survive treatment and increase the effectiveness of individual stream treatments. Backwaters and isolated areas in target streams that did not otherwise receive lethal doses of lampricide were treated in conjunction with the main application to prevent survival and/or escapement in these refugia areas. Lampricide concentrations were targeted to be greater than 10% above theoretical values due to some uncertainty with the predictive chart levels. With the exception of outside agency (i.e. state, provincial, hydro generation) or endangered species constraints, streams were scheduled for treatment in the optimal time of year to ensure favorable discharge.
2. Personnel within the program were deployed to the control units in order to treat more streams in the spring (when conditions are generally optimal) and to augment treatment effort on complex, labor intensive systems later in the season. Where practical, the Department conducted lampricide treatments in the US that were geographically closer to its headquarters to reduce travel time.
3. Crews from both Service and Department worked together to complete the St. Marys River granular Bayluscide treatment plots.

4. The Garden and Mississagi rivers (Lake Huron) were deferred due to lack of concurrence from First Nations, and Rogers Creek (Lake Michigan) was deferred due to unfavorable environmental conditions. However, treatments to Seiners Creek and upper Days River (Lake Michigan) and Sand Creek (Lake Huron) were added to the treatment schedule based on larval assessments conducted during the 2017 field season. In addition, two plots in the St. Marys River were retreated after post-treatment surveys revealed high densities of larvae.

2018 Objectives:

1. Treat all streams listed on the 2018 treatment rank list.
2. Review past treatment results and larval assessment data to direct implementation of applicable treatment strategies to achieve improved efficacy for streams ranked for treatment in 2018.
3. Deploy additional personnel from within the program to treat more streams in the spring to take advantage of seasonal susceptibility, optimal stream discharge and water chemistries as well as to augment treatment effort on complex, labor intensive systems scheduled later in the season.
4. Develop an optimized schedule jointly between the agents to realize efficiencies in travel and effectively utilize Department staff conducting or assisting with treatments in Michigan.
5. To increase treatment effectiveness on St. Marys River granular Bayluscide applications, both spray boats will be utilized to ensure treatments are completed before aquatic vegetation becomes problematic.
6. Support and provide input into research that investigates sea lamprey sensitivity and non-target effects of other aquatic organisms to lampricides which may lead to new control strategies and minimize effects on non-target species.

Strategy 3: Measure the effectiveness of lampricide application and account for its variation among streams.

2017 Outcomes:

1. Lampricide analysis and water chemistry data from treatments in 2017 were/are to be reviewed to identify potential areas that did not receive theoretical lethal TFM concentrations during stream treatments. Information is provided to larval assessment to help guide treatment evaluation survey effort and if required, may result in re-treatment.

2018 Objectives:

1. Review past treatment history and larval assessment information for streams ranked for treatment in 2018 to identify impediments to effectiveness and develop strategies to increase efficacy
2. At the direction of the SLCB, work with other task forces to plan work that will measure effectiveness of lampricide applications.
3. Assist UMESC in field studies in support of the development of a more effective TFM bar and a new formulation of liquid niclosamide.

Goal 2: Increase the effectiveness and efficiency of Sea Lamprey control to maximize reductions in Sea Lamprey populations in each Great Lake.

Strategy 4: Implement integrated strategies for Sea Lamprey control for each lake and evaluate their effectiveness.

2017 Outcomes:

1. Implemented the large-scale treatment strategy targeting large producers in the Lake Michigan basin.
2. Assistance to the LATF to develop possible control strategies in the Huron-Erie Corridor as directed by SLCB is ongoing.

2018 Objectives:

1. Optimize stream treatment schedules to facilitate the implementation of the next the large-scale treatment strategy which targets Lake Huron in 2018.
2. Assist in the development of recommendations and implement tactics from the lampricide control review to increase effectiveness of treatments.

Barrier Task Force

Purpose

The task force was established during April 1991 to coordinate efforts of the Department, the Service, and the USACE on the construction, operation, and maintenance of Sea Lamprey barriers.

2017 Membership

Pete Hrodey (Chair), Kevin Mann, Jessica Barber, Cheryl Kaye, and Rob Elliott (Service); Tonia Van Kempen, Bhuwani Paudel, and Tom Pratt (Department); Steve Fischer and Carl Platz (USACE); Gary Whelan (MIDNR); David Gonder (OMNR); Nicholas Johnson and Dan Zielinski (USGS); Rob McLaughlin (University of Guelph); Dale Burkett, Michael Siefkes, and Chris Freiburger (Commission Secretariat).

Progress towards goals described in the GLFC Vision:

Goal 1: Suppress Sea Lamprey populations to target levels.

Strategy 5: Construct and maintain a network of barriers to limit Sea Lamprey access to spawning habitats.

2017 Outcomes:

1. Planning continued on 14 barrier construction projects to prevent Sea Lampreys from accessing spawning habitat.
2. Routine maintenance at all purpose-built Sea Lamprey barriers was completed to ensure adult Sea Lamprey do not have access to spawning habitat.

3. Inspection of approximately 200 existing barriers in the Great Lakes was conducted to assess whether structures would prevent upstream migration and to identify repairs necessary to minimize the number of parasitic lampreys originating from untreated sources.
4. Review of fifty-seven fish passage projects was initiated or completed to determine the effect of fish passage and dam or culvert removals to Sea Lamprey control operations.
5. Completed electrofishing surveys and habitat assessments conducted upstream of barriers of concern in the Boardman, Credit, Kalamazoo, Middle, and Thunder Bay rivers to quantify potential infestation risk; barrier inspections were also completed to verify historical information and at locations not currently represented in the barrier database.

2018 Objectives:

1. Initiate construction of the Manistique River (Lake Michigan) Sea Lamprey barrier.
2. Complete final design and construction planning for the Grand River (Lake Erie) Sea Lamprey barrier in Harpersfield, OH. Plan for construction in FY19 to ensure that Sea Lampreys remain blocked at the Harpersfield Dam.
3. Initiate rebuild of Denny's Dam on the Saugeen River (Lake Huron), to ensure that Sea Lampreys remain blocked at Denny's Dam.
4. Members remain engaged in the process to reach a decision point regarding the Black Sturgeon River (Lake Superior) Camp 43 dam.
5. Members remain engaged in the analysis and review of options at the 6th Street Dam on the Grand River (Lake Michigan) to assess risk of adult Sea Lampreys migrating upstream of the proposed structure that will create a whitewater rapids area in downtown Grand Rapids, MI.
6. Continue working on priority GLFER barrier projects with the USACE: Bad (Lake Superior) and Little Manistee rivers (Lake Michigan) to limit Sea Lamprey access to spawning habitat.
7. Investigate repair, rebuild, or removal alternatives to restore the blocking function of the Sea Lamprey barrier on Duffin's Creek (Lake Ontario).
8. Investigate use of existing surrogate species data and geographic information systems (GIS) data to predict infestation risk upstream of blocking barriers.
9. Deliver barrier program of operation and maintenance to limit Sea Lamprey access to spawning habitat.

Goal 2: Increase the effectiveness and efficiency of Sea Lamprey control to further reduce Sea Lamprey populations in each Great Lake.

Strategy 4: Implement integrated Sea Lamprey control strategies for each lake and evaluate their effectiveness.

2017 Outcomes:

1. Participated in laboratory experiments to identify alarm cue compounds and to determine the effect of sea lamprey alarm cue on native species. Work to identify the chemical nature of the alarm cue is ongoing and preliminary results indicate that the magnitude of the response to Sea Lamprey alarm cue in other species seems to be related to how close phylogenetically the species is to Sea Lamprey.
2. The Cheboygan Working Group (CWG) investigated wounding and adult capture reports from the upper Cheboygan River system and confirmed presence of a small adult Sea Lamprey population through monitoring of fyke nets. Three unmarked adult lampreys were captured during 2017 in the upper Cheboygan. Approximately 3,700 sterilized male Sea Lampreys were also released into Sturgeon, Pigeon, and Maple rivers. Nest surveys were conducted and no viable eggs were observed. Further larval assessment surveys are planned for this fall.

3. Participated in a field experiment in the Black Mallard River to test an electrical barrier by Neptun as a seasonal barrier to block a natural Sea Lamprey run with the goal of eliminating the need for lampricide treatment. There was a failure of the electrical system for 70 hours, during May 2017. Approximately 50 sterile males were released to compensate for potential for escapement. No adult Sea Lamprey were captured upstream of the barrier, but one site was positive for young-of-year larvae. Further larval assessment work is needed to confirm the extent of possible infestation.
4. Participated in a field experiment in the Ocqueoc River to evaluate the use of the repellent in trap-and-pass fishways in the Great Lakes (to selectively remove sea lamprey from passing fishes). When alarm cue was added to the open fishway channel, no Sea Lamprey passed through it and more attempted to climb the eel ladder-style trap.

2018 Objectives:

1. Remain involved in barrier research regarding use of chemo-sensory techniques to block or guide Sea Lampreys to increase capture of adult Sea Lamprey at barrier/trap complexes.
2. Participate in research trials to further test alarm cue response and its utility in a push-pull scenario to direct lampreys toward a successful barrier/trap complex or effective treatment location.
3. Submit proposal to field test a combination of alternative strategies (pheromone, alarm cue, NEMO, etc.) to block Sea Lamprey from accessing spawning habitat.
4. Participate in technical assistance proposal evaluations of NEMO as a seasonal barrier to block a natural sea lamprey run in the Black Mallard River over three years with the goal of eliminating the need for lampricide treatment.
5. The Cheboygan Work Group (CWG) will continue to assess the upper Cheboygan River population during 2018 to confirm that adult populations upstream of the Cheboygan Lock and Dam complex are small. The CWG developed a proposal (to Sea Lamprey Research Board) to apply SMRT in the upper river in 2017-2019 following the 2016 lampricide treatment.

Larval Assessment Task Force

The task force was established in 2012 and combined some objectives from the Assessment Task Force and the Larval Assessment Work Group.

Purpose

Rank streams and lentic areas for Sea Lamprey control options and evaluate success of lampricide treatments through assessment of residual larvae.

2017 Membership

Fraser Neave (Chair), Mike Steeves and Kevin Tallon (Department); Lori Criger, Bob Frank and Aaron Jubar, (Service); Jean Adams and Chris Holbrook (USGS); Travis Brenden (Quantitative Fisheries Center, MSU); Dale Burkett, Chris Freiburger, and Mike Siefkes (Commission Secretariat).

Progress towards goals described in the GLFC Vision:

Goal 1: Suppress Sea Lamprey populations to target levels.

Strategy 2: Conduct detection and distribution surveys to identify all sources of larval Sea Lamprey.

2017 Outcomes:

1. Distribution surveys were conducted during 2017 in tributaries scheduled for treatment in 2017 and 2018.
2. In Lake Superior surveys, an increased distribution was found in the South Branch of the Betsy River. This increased the 2017 treatment by approximately seven miles. Trask Creek, a tributary to the Brule River (Wisconsin) was found to be newly infested. This will add seven miles to the 2018 treatment. Evaluation surveys conducted on the St. Louis River (Minnesota/Wisconsin) recovered only two larvae out of twenty 500m² granular Bayluscide plots, indicating there is likely minimal Sea Lamprey reproduction in that system. In Lake Huron larval assessment, two year classes were found above the Ocqueoc River. A new producer was identified in Lake Erie: the Huron River (east of Sandusky, Ohio) is the first documentation of Sea Lamprey recruitment in the western basin of the lake other than the Huron Erie Corridor. In Lake Michigan, a newly extended infestation into Brandywine Creek (a tributary to Paw Paw River) will add seven miles to the treatment. A low density Sea Lamprey population was discovered in Usshers Creek, a tributary to the upper Niagara River.

2018 Objectives:

1. Conduct detection surveys as required. When new infestations are found, rank for treatment as size structure dictates.
2. Conduct distribution surveys for 2019 treatments.

Strategy 3: Measure the effectiveness of lampricide application and account for its variation among streams.

2017 Outcomes:

1. Post-treatment assessments were conducted on streams treated during 2016 and early 2017. Streams with large larvae were re-ranked for treatment.
2. Six streams were treated for the second time since 2015 based on residual Sea Lampreys found in treatment evaluation surveys. The streams which were treated in 2017 included: Mindemoya River and Timber Bay Creek (Lake Huron), Betsy River and Furnace and Roxbury creeks (Lake Superior), and Crooked Creek (Lake Erie).

2018 Objectives:

1. Continue to conduct post-treatment assessments on all treated streams and rank streams where large residual Sea Lamprey are recovered.

Goal 2: Increase the effectiveness and efficiency of Sea Lamprey control to further reduce Sea Lamprey populations in each Great Lake.

Strategy 3: Improve existing and develop new rapid assessment methods to determine the distribution and relative abundance of larval Sea Lamprey populations.

2017 Outcomes:

1. Larval habitat identification and quantification training for full-time staff was held within each agent office in 2017.
2. Electronic field data collection has now been fully implemented in the Marquette and Ludington offices.
3. The LATF is continuing to research the potential incorporation of environmental DNA detection into its assessment approach. A study designed to test the feasibility of Biomeme field equipment was conducted in the fall. Results are pending.
4. The Marquette office developed a new boat-mounted submersible electro-fisher unit for use in establishing distributions of lentic populations and habitat assessment.

2018 Objectives:

1. Conduct an all-office “train-the-trainers” larval habitat classification session in early spring 2018.
2. Continue to edit larval assessment protocols and operating procedures as necessary.
3. Continue implementation of electronic field data collection by US agents and work out any outstanding issues.
4. Re-convene the Larval Assessment Working Group to address items as decided by the LATF.

Strategy 4: Implement integrated Sea Lamprey control strategies for each lake and evaluate their effectiveness.

2017 Outcomes:

1. Year two of the 2016-2018 Targeted Effort treatment strategy was implemented. This basin-wide approach focused on Lake Michigan tributaries in 2017, and will target Lake Huron in 2018. Distribution surveys were conducted in preparation for the Lake Huron effort in 2018.
2. Six options for the next (2019-2021) targeted treatment strategy were created by the LATF and LCTF and discussed at the September 2017 joint meeting.
3. A report on the effectiveness of the 2012/2013 targeted treatments was completed, and a document outlining the expectations of the 2016-2018 strategy was drafted.

2018 Objectives:

1. Refine the Lake Superior Targeted Treatment Strategy stream list for 2019, based on 2018 larval assessment survey data.
2. Begin to assemble a preliminary stream list for the Lake Michigan Targeted Treatment Strategy for 2020.
3. Continue work on a report detailing the results of the Targeted Treatment effort from 2014-2015.

Trapping Task Force

Purpose

Coordinate optimization of trapping techniques for assessing adult Sea Lamprey populations and removing adult and transforming Sea Lampreys from spawning and feeding populations.

2017 Membership

Gale Bravener (Chair) and Mike Steeves (Department), Jessica Barber, Peter Hrodey, Greg Klingler (Service), Jean Adams, Scott Miehl, Jane Rivera, Alex Haro (USGS); Weiming Li, Michael Wagner (Michigan State University), Heather Dawson (University of Michigan), Rob McLaughlin (University of Guelph), Michael Siefkes, Dale Burkett, Chris Freiburger (Commission Secretariat).

Progress towards goals described in the GLFC Vision:

Goal 1: Suppress sea lamprey populations to target levels.

Strategy 4: Quantify the relationship between the abundance of adult Sea Lampreys, Lake Trout abundance, and marking rates on Lake Trout.

2017 Outcomes:

1. A total of 29 index streams were trapped throughout the Great Lakes in 2017, and mark recapture population estimates were obtained from all 29. Adult indices for each lake were generated.
2. As a result of recent research by McLaughlin et al, the program is transitioning to using the pooled Petersen estimator for mark-recapture data in 2018.

2018 Objectives:

1. Operate and maintain 37 trap sites throughout the Great Lakes. These include the 29 index streams, for which populations will be estimated using mark-recapture, and another 8 non-index streams.
2. Continue monitoring results from recent and ongoing research projects, and be prepared to implement effective new technologies and methods into the Sea Lamprey control program when they become available.

Strategy 6: Deploy trapping methods to increase capture of adult and recently metamorphosed Sea Lampreys.

2017 Outcomes:

1. Collection via screw traps, fyke nets, or electrofishing were considered in several tributaries with potential for juveniles in 2017. Most of these were subsequently treated, could not be collected on due to high water, or were deemed to have very few juveniles.
2. Monitored several recent and ongoing research projects aimed at improving the capture efficiency of adults and out-migrating juveniles for control purposes. No new methods to increase capture of adults or transformers were deployed in 2017.

3. Recent work by Dawson and Jones using the SlaMSE model suggests that trapping adults as a control method has the most potential in streams that are regularly treated and have low adult densities, but reductions in parasitic Sea Lamprey in the lake will only be made if traps cost < \$5,000 each on average and trap efficiency is >50% on average.

2018 Objectives:

1. Continue trapping juveniles for control in newly discovered or deferred streams to decrease escapement to the lakes.
2. Continue monitoring results from recent and ongoing research projects, and be prepared to implement new technologies and methods into SLCP.
3. Continue to develop a trapping for control framework, evaluating when and where trapping for control is likely to be successful and cost-effective.

Goal 2: Increase the effectiveness and efficiency of sea lamprey control to maximize reductions in sea lamprey populations in each Great Lake.

Strategy 1: Increase the capture of Sea Lampreys by developing cost-effective trapping methods including those based on release of pheromones.

2017 Outcomes:

1. The Li lab has identified several new pheromone compounds over the past couple of years, some of which were tested for biological activity in 2017. However, no pheromone combinations tested were as effective at attracting or retaining ovulating females as washings from spermiated males.
2. The Li lab has also made significant progress identifying and testing pheromone antagonists. Antagonists are showing promise not only for migration but mate finding and nest building. At the right concentration, tri-sulfated PZS is very effective at repelling ovulating females from spermiated male washings.
3. Nick Johnson and collaborators completed year 1 of 2 of a management-scale field trial using 3kPZS to bait traps. This is a follow-up to the management scale field trials of 2009-2011. The objective is to determine the concentration of 3kPZS required to maximize increases in trap exploitation rate.

2018 Objectives:

1. Continue to identify the structure and function of Sea Lamprey pheromone components, and attempt to unequivocally confirm the pheromone function of at least one novel compound.
2. Future directions for pheromone antagonist work include 1) determining an effective formula of antagonists, 2) determining the efficacy in halting reproduction in natural spawning populations, and 3) determining the mechanism of interaction with pheromone receptors.
3. Continue to monitor results from the optimizing 3kPZS application research project, and implications for trapping for control efforts.

Strategy 2: Evaluate a repellent-based method to deter Sea Lamprey from spawning areas.

2017 Outcomes:

1. Work to isolate and identify the chemical structure of the Sea Lamprey alarm cue (Wagner Lab and Nair Lab, MSU) continued. New extraction methods were tested. Bio-assays were conducted and the aqueous ethanolic type of extract showed the most repellent activity. Further partitioning of the extract into water-soluble and lipophilic components showed that the activity was concentrated only in water-soluble fraction. The water-soluble fraction was further separated into nine distinct sub-fractions. Compounds from the most reactive fractions will be isolated and chemically characterized as the project continues.

2018 Objectives:

1. Continue work to isolate and identify the chemical structure of the Sea Lamprey alarm cue (Wagner Lab and Nair Lab, MSU).
2. Michael Wagner's lab (at MSU) and collaborators will begin new research on siting traps in open water river systems, using telemetry, bathymetry and push-pull with repellants and attractants.

Strategy 4: Implement integrated strategies for sea lamprey control for each lake and evaluate their effectiveness.

2017 Outcomes:

1. Worked with LATF to identify and target streams for trapping juveniles for control.
2. Evaluated the effects of integrated control strategies that have been implemented (e.g. large-scale treatment strategies) by developing adult Sea Lamprey abundance estimates and wounding rates on Lake Trout.

2018 Objectives:

1. Continue to work with LATF to identify and target streams for trapping out-migrating juveniles for control.
2. Continue to evaluate the effect of integrated control strategies that have been implemented by developing adult Sea Lamprey abundance estimates.

EDUCATION AND OUTREACH

The GLFC, with considerable help from partners, advisors, agents, and others, conducts a comprehensive education and outreach program. As part of efforts to inform the public about the Commission's programs, the health of the Great Lakes, and the importance of the fisheries to the region, the following shows and events were attended in 2017:

2017 Shows and Events:

- Ultimate Fishing Show, Detroit Michigan—January 12-15 (USFWS-LBS)
- Greater Niagara Fishing and Outdoor Expo., Niagara Falls, NY—January 20-22 (USFWS-LBS)
- Chicagoland Fishing Travel & Outdoor Expo, Schaumburg, IL—January 26-29 (USFWS-LBS)
- Duluth Boat and Sport Show, Duluth, MN—February 15-19 (USFWS-MBS)
- Spring Fishing & Boat Show, Mississauga, ON—February 17-20 (DFO-SLCC)
- Ottawa Boat & Sportsmen's Show, Ottawa, ON—February 23-26 (DFO-SLCC)
- Northeast Wisconsin Sport Fishin' Show, Oshkosh, WI—March 3-5 (USFWS-MBS)
- Bay Mills CC Seminar – Earth Day event series, Brimley, MI—March 20 (HBBS)
- Ohio Charter Captain's Conference, Huron, OH—March 4 (GLFC)
- Ultimate Sport Show, Grand Rapids, MI—March 16-19 (USFWS-LBS)
- Spring into Science Event, Cranbrook Inst. of Science, Bloomfield Hills, MI—April 3-7 (GLFC)
- Earth Day Event at Chrysler Technical Center, Auburn Hills, MI—April 19 (GLFC)
- Cheboygan Earth Week Plus Expo, Cheboygan, MI—April 22 (HBBS)
- Rouge River Water Festival, Dearborn, MI—May 4 (GLFC)
- Clinton River Water Festival, Oakland University, Rochester, MI—May 19 (GLFC)
- Port Clinton Walleye Festival, Port Clinton, OH—May 25-29 (GLFC)
- Michigan Out of Doors Summer Camp, Chelsea Michigan—all summer (GLFC/MUCC)
- Blue Water Sturgeon Festival, Port Huron, MI—June 2-3 (GLFC)
- Washtenaw Elementary Science Olympiad, Ann Arbor, MI—June 3 (HBBS)
- MDNR Cheboygan Youth Fishing Contest, Cheboygan, MI—June 10 (HBBS)
- Detroit River Fish 4 Kids, Detroit, MI—June 11 (GLFC)
- Hooked for Life Kids Fishing Clinic and Derby, Alpena, MI—June 17 (HBBS)
- Rogers City 4-H camp, Millersburg, MI—June 28 (HBBS)
- MDNR Academy of Natural Resources Teacher Workshop Roscommon, MI—June 17 (HBBS)
- P.H. Hoeft State Park, Rogers City, MI—August 1 (HBBS)
- Owen Sound Salmon Spectacular, Owen Sound, ON –August 26 – September 4 (GLFC/DFO-SLCC)
- Great Lakes and Natural Resources 4-H camp, Presque Isle, MI—August 31 (HBBS)
- Rogers City Fishing Tournament, Rogers City, MI—August 17 (HBBS)
- Great Outdoor Youth Jamboree, Lake Hudson, MI—September 13 (GLFC)
- Rouge River Water Festival, Cranbrook Institute of Science—September 13, 15 (GLFC)
- Cranbrook Institute of Science Halloween Event—September 20-22 (GLFC/Cranbrook)
- Invasive Species Centre, Parliamentary Event, Toronto, ON—November 15 (GLFC/ISC)

A special thanks to the following advisors, agents, and friends who participated in, or who have committed to, events in 2017: Don Arcuri, Gale Bravener, Kevin Butterfield, Chris Eilers, John Ewalt, Matt Faust, Thom Gulash, Al House, Bob Kahl, Jerome Keen, Aaron Jubar, Dave Keffer, Jason Krebill, Paul Kyostia, Matt Lipps, Mike Matta, Dan McGarry, Commissioner Jim McKane, Ken Merckel, Jen Nalbone, Judy Ogden, Dale Ollila, Chuck Pistis, Alan Rowlinson, Michael Ryan, Barry Scotland, Titus Seilheimer, Barry Shier, Chris Sierzputowski, Brian Stephens, Tim Sullivan, Jenna Tews, Danny Tanner.

PERMANENT EMPLOYEES OF THE SEA LAMPREY CONTROL PROGRAM

FISHERIES AND OCEANS CANADA

Sea Lamprey Control Centre – Sault Ste. Marie, Ontario Canada

Paul Sullivan, Division Manager

Section Head, Control: Brian Stephens

Section Head, Assessment: Mike Steeves

Lampricide Control Biologists:

Bruce Morrison: Supervisor
Shawn Robertson: Supervisor
Alan Rowlinson: Assistant Supervisor
Barry Scotland: Assistant Supervisor
Tonia Van Kempen: Environmental Supervisor

Assessment Biologists:

Gale Bravener: Adult Supervisor
Fraser Neave: Larval Supervisor (Upper Lakes)
Kevin Tallon: Larval Supervisor (Lower Lakes)

Lampricide Application Coordinators:

Peter Grey: Supervisor
Jamie Storozuk: Supervisor

Assessment Technicians:

Ryan Booth
Nathan Coombs
Jennifer Hallett
Sarah Larden
Sean Morrison
Andrea Phippen
Jeff Rantamaki
Chris Robinson
Thomas Voigt

Lampricide Analysis Technicians:

Stefanie Grand
Jerome Keen
Joe Lachowsky
Richard Middaugh

Administrative Support:

Lisa Vine: Finance and Administrative Officer
Melanie McCaig: Administrative Clerk
Christine Reid: Field Administrative Clerk

Lampricide Application Technicians:

Zach Allan
Sarah Daniher
Kevin Finlayson
Kathy Hansen
Laura Harman
Paul Kystia
Dean Lamming
Melissa Landry
Adam Loubert
Matt McAulay
Sean Nickle
Chris Sierzputowski
Jamie Smith
Clinton Wilson

Maintenance:

Brian Greene: Supervisor
Chad Hill: Assistant

Barriers:

Bhuwani Paudel: Barrier Engineering Coordinator
Joe Hodgson: Barrier Engineering Technician

UNITED STATES FISH AND WILDLIFE SERVICE

Aaron Woldt, Deputy Assistant Regional Director, Fisheries and Acting Sea Lamprey Program Manager

Ludington Biological Station – Manistee, Michigan

Scott Grunder, Station Supervisor

Administrative Support:

Danya Sanders

Lampricide Control Biological Science Technicians:

Ben Molitor (CS)
Lisa Dennis (CS)
Lauren Freitas (CS)
Paul Seckora (CS)
Bobbie Halchishak (CS)

Lampricide Control Fish Biologists:

Timothy Sullivan, Treatment Supervisor
Jenna Tews, Treatment Supervisor
Christopher Eilers
Daniel McGarry
Fish Biologist-
Vacant

Larval Assessment Fish Biologists:

Aaron Jubar, Larval Assessment Supervisor
David Keffer
Matthew Lipps

Lampricide Control Lead Physical Science Technician:

Vacant

Larval Assessment Biological Science Technicians:

John Ewalt
Jason Krebill
Gary Haiss (CS)
Timothy Granger (CS)
Stephanie Shaw (CS)
John Stegmeier (CS)

Lampricide Control Physical Science Technicians:

Kevin Butterfield
Jeffrey Sartor
Barry Shier

Maintenance Worker:

Michael Sell

UNITED STATES FISH AND WILDLIFE SERVICE (CONTINUED)

Aaron Woldt, Deputy Assistant Regional Director, Fisheries and Acting Sea Lamprey Program Manager

Marquette Biological Station – Marquette, Michigan

Katherine Mullett, Field Supervisor

Administrative Support:

Tracy Demeny, Administrative Officer
Michael LeMay
Barbara Poirier
Alana Kiple (CS)
Vacant

Database Management and IT Support:

Christopher Roberts, Database and IT Supervisor
Lynn Kanieski (Fish Biologist)
Deborah Larson (Data Transcriber)

Risk Management:

Cheryl Kaye, Risk Management Supervisor
Mary Henson (Fish Biologist)
Chad Anderson (Biological Science Technician)

Chemist:

Stephen Lantz

Maintenance Worker:

David Magno

Unit Supervisor (Adult): Jessica Barber

Fish Biologists:

Pete Hrodey: Barrier and Trapping Supervisor
Gregory Klingler
Sean Lewandoski
Kevin Mann

Barrier and Trapping Biological Science Technicians:

Dennis Smith Nicholas Scripps (CS)
Kevin Letson Vacant (CS)
Cassie Abrams (CS)

Unit Supervisor (Larval): Shawn Nowicki

Lampricide Control Fish Biologists:

Lori Criger, Treatment Supervisor
Christopher Gagnon, Treatment Supervisor
Jesse Haavisto
Sara Ruiter

Lampricide Control Lead Physical Science Technician:

Jamie Criger

Lampricide Control Physical Science Technicians:

Daniel Kochanski
Justin Oster
Patrick Wick

Lampricide Control Biological Science Technicians:

Susan Becker (CS) Randy Parker (CS)
Stephen Healy (CS) Cory Racine (CS)
Janet McConnell (CS) Dan Suhonen (CS)
Kevin Hensiak (CS) Ross Gay (CS)

Robert Frank, Larval Assessment Supervisor
Rebecca Philipps
Matthew Symbal

Larval Assessment Biological Science Technicians:

Nikolas Rewald Nicholas Chartier (CS)
Jason VanEffen Mark Bash (CS)
Jarvis Applekamp (CS) Alex Larson (CS)
Matthew Elya (CS)

(CS) Career Seasonal



Great Lakes Fishery Commission Commissioner Tracey Mill (left) presents Paul Sullivan with the 2017 Vernon C. Applegate Award for Outstanding Contributions to Sea Lamprey Control. The award was presented to Mr. Sullivan on June 7, 2017, during the Great Lakes Fishery Commission's annual meeting, held in Duluth, Minnesota. Photo: Ted Lawrence, GLFC.



After having dedicated 29 years of her professional career to the USFWS Sea Lamprey Control Program, Kasia Mullett has hung up her waders to seek new adventures with USFWS Ecological Services in Hawaii. Kasia began her career with the Sea Lamprey Control Program as a Biological Science Aid and held numerous leadership positions with the Program, culminating as the Field Supervisor of the Marquette and Ludington Biological stations. She was passionate about the resource, but will be most remembered for her passion to develop and lead others. Good luck, Kasia! Photo: Chuck Krueger.